

Product Catalogue

Hardware
Accessories
Cabinet Doors

105 Haist Avenue, Units 7 & 8, Woodbridge (Ontario) Canada L4L 5V6
Tel. 905-264-2990 888-EUR-O-DOR Fax 905-264-2991
info@eur-o-dor.com www.eur-o-dor.com

TABLE OF CONTENTS

1 Cabinet Doors and Components

- A RTA Cabinets & Gables
- B RTF & Wood Doors

2 Hinges

- A Concealed Hinges
- B Traditional Hinges

3 Slides

- A Drawer Slides
- B Ball Bearing Slides

4 Accessories

- A Kitchen Storage
- B Cabinet & Furniture Legs

5 Fasteners

- A Screws
- B Adhesives

6 Fittings

- A Cabinet Shelf Supports, Catches & Bumpers
- B Furniture Levelers, Casters & Grommets

7 Functional Furniture Components

- A Cabinet Locks
- B Swivels
- C Lid Supports, Bed Hardware & Closet Rods

8 Edge Treatments & Veneer

9 Lighting

10 Decorative Hardware

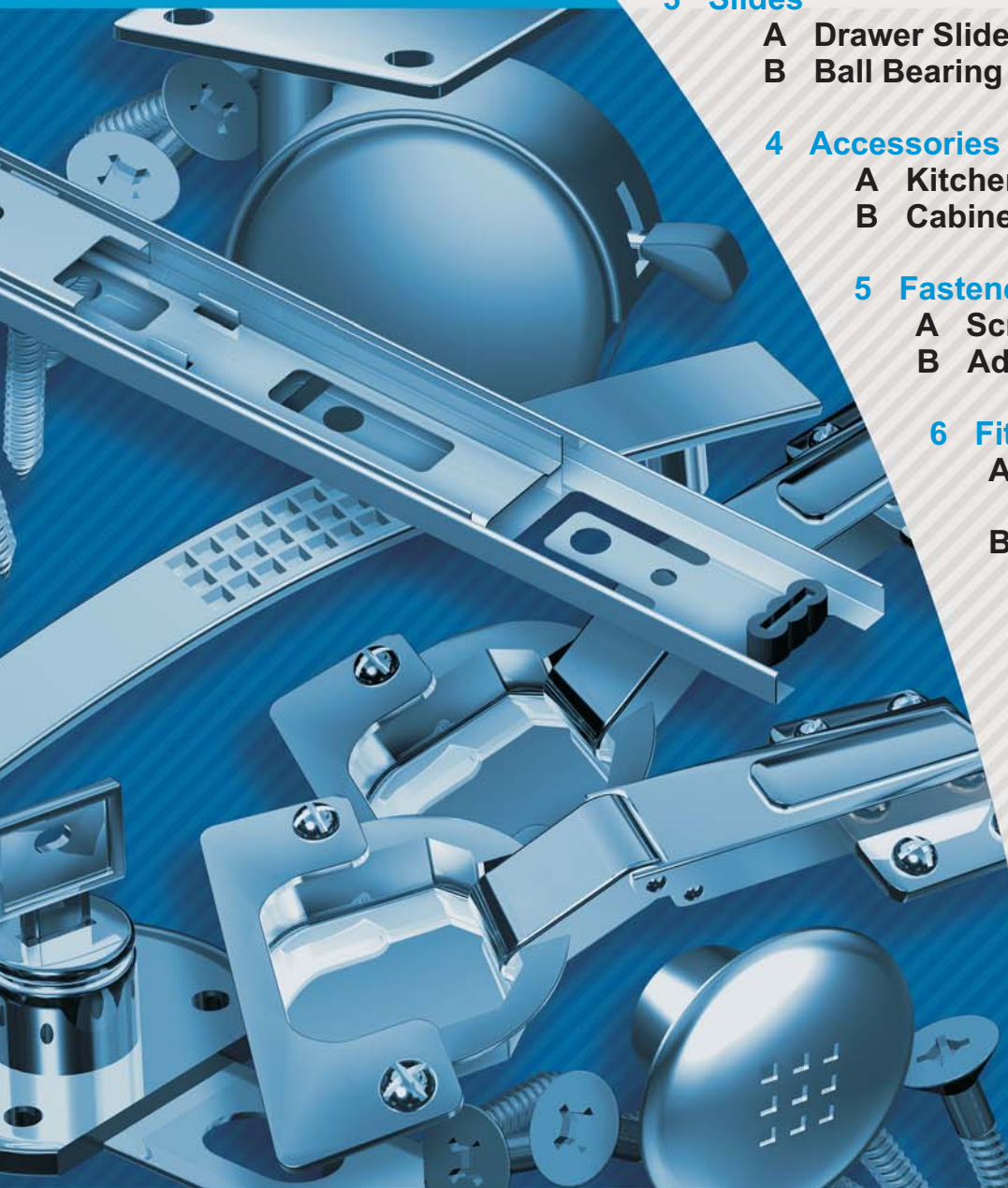

READY TO ASSEMBLE CABINETS

KITCHEN BASE CABINETS

Size: 23 5/8" Deep
34 1/2" High

B09	9" Wide
B12	12" Wide
B13.5	13 1/2" Wide
B15	15" Wide
B16.5	16 1/2" Wide
B18	18" Wide
B21	21" Wide
B24	24" Wide
B27	27" Wide
B30	30" Wide
B33	33" Wide
B36	36" Wide
B39	39" Wide
B42	42" Wide

RTA Kit includes:

- Gables •
- Screws •
- Bottom Top •
- Screw Rails •
- Dowels •
- 1 Adjustable shelf •
- Shelf Clips •
- Instructions for assembly •

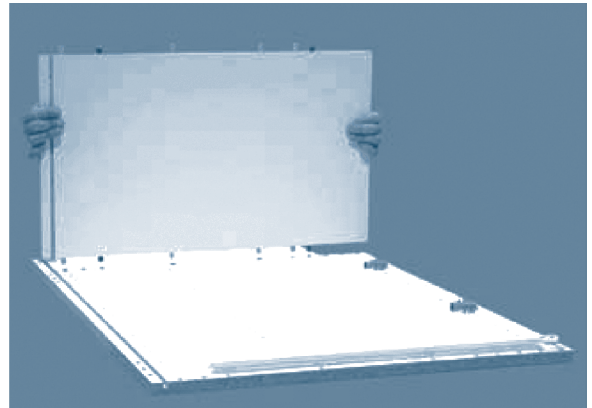
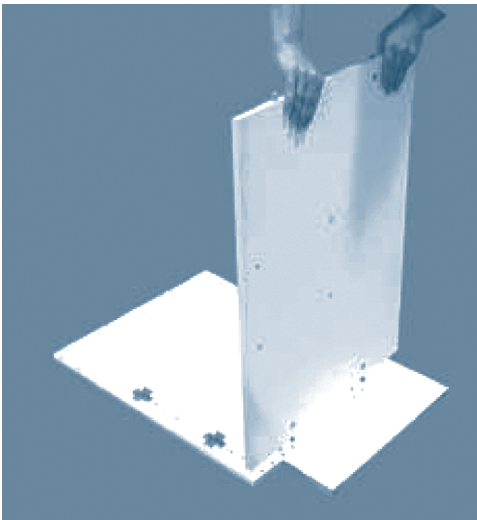
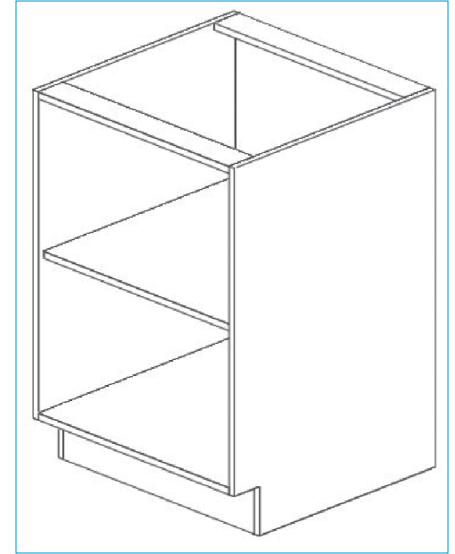

Size: 21" Deep
30 1/2" High

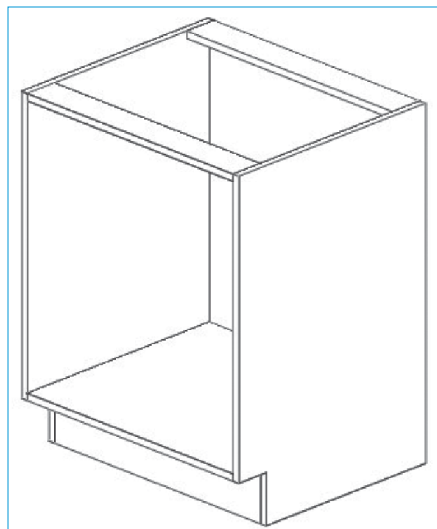

RTA Kit includes:

- Gables
- Screws
- Bottom Top
- Screw Rails
- Dowels
- Instructions for assembly

V09	9" Wide
V12	12" Wide
V13.5	13 1/2" Wide
V15	15" Wide
V16.5	16 1/2" Wide
V18	18" Wide
V21	21" Wide
V24	24" Wide
V27	27" Wide
V30	30" Wide
V33	33" Wide
V36	36" Wide
V39	39" Wide
V42	42" Wide

BATHROOM VANITY BASE CABINETS

READY TO ASSEMBLE CABINETS

KITCHEN WALL CABINETS

Size: 11 7/8" Deep 18" High **1**

W2418 24" Wide
W3018 30" Wide
W3318 33" Wide
W3618 36" Wide

Size: 11 7/8" Deep 30" High **3**

W0930 9" Wide
W1230 12" Wide
W13.530 13 1/2" Wide
W1530 15" Wide
W16.530 16 1/2" Wide
W1830 18" Wide
W2130 21" Wide
W2430 24" Wide
W2730 27" Wide
W30.530 30 1/2" Wide
W3330 33" Wide
W3630 36" Wide
W3930 39" Wide
W4230 42" Wide

Size: 11 7/8" Deep 12" & 15" High **2**

W3312 33" Wide
W3612 36" Wide
W3912 39" Wide
W2415 24" Wide
W3015 30" Wide
W3315 33" Wide
W3615 36" Wide

RTA Kit includes:

- Gables
- Screws
- Bottom Top
- Screw Rails
- Dowels
- 2 adjustable shelves (30" high uppers only)
- Shelf Clips
- Instructions for assembly

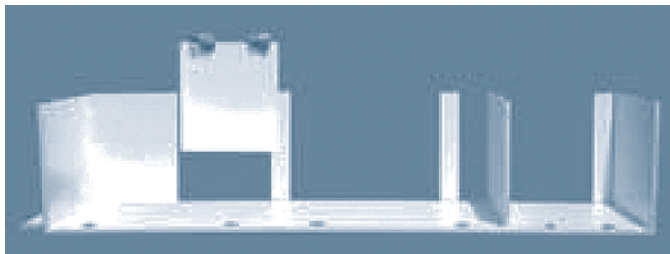
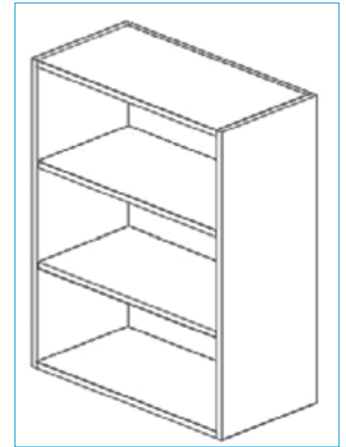
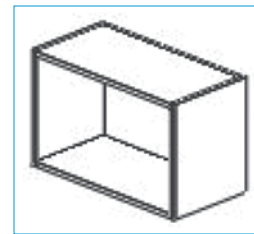
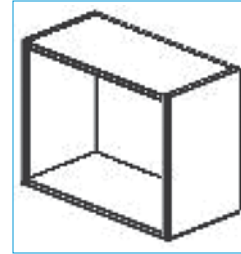

RTA Kit includes:

- Gables
- Screws
- Bottom Top
- Screw Rails
- Dowels
- Shelf Clips
- 2 adjustable shelves (30" high uppers only)
- Instructions for assembly



Size: 12" Deep **1**

SP1584 15" Wide X 84" High
SP1884 18" Wide X 84" High
SP2184 21" Wide X 84" High
SP2484 24" Wide X 84" High
SP2784 27" Wide X 84" High
SP3084 30" Wide X 84" High
SP3384 33" Wide X 84" High
SP3684 36" Wide X 84" High

Size: 23 5/8" Deep **2**

P1584 15" Wide X 84" High
P1884 18" Wide X 84" High
P2184 21" Wide X 84" High
P2484 24" Wide X 84" High
P2784 27" Wide X 84" High
P3084 30" Wide X 84" High
P3384 33" Wide X 84" High
P3684 36" Wide X 84" High

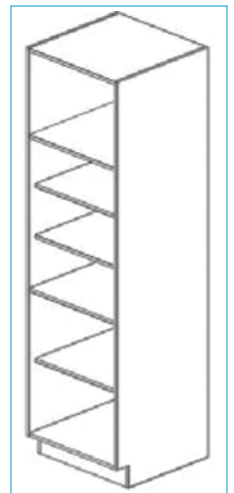
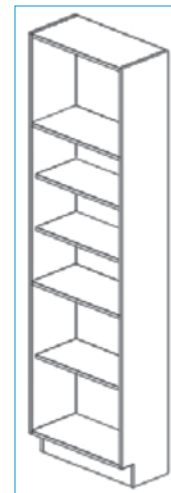

KITCHEN PANTRY CABINETS

CABINET GABLES

WALL CABINETS

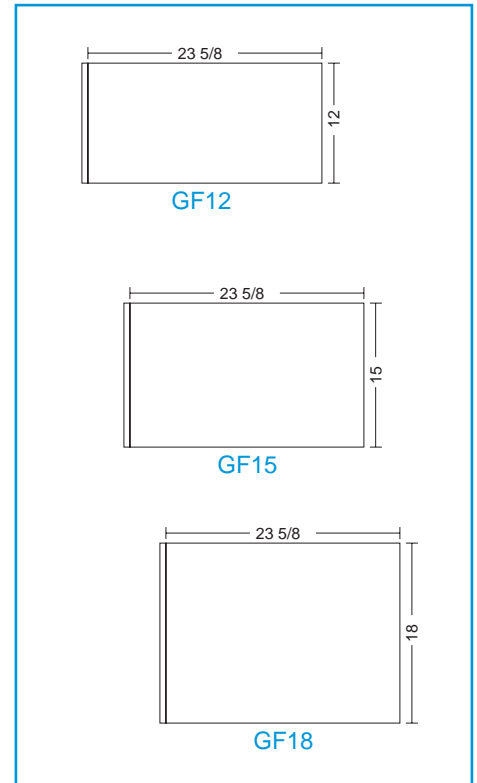
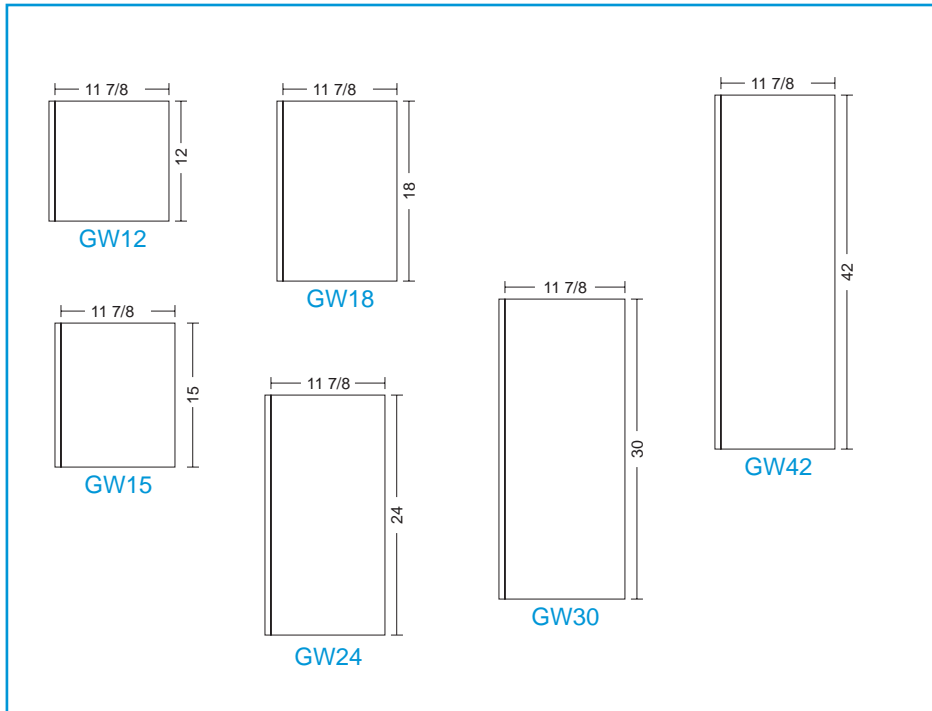

BASE CABINETS

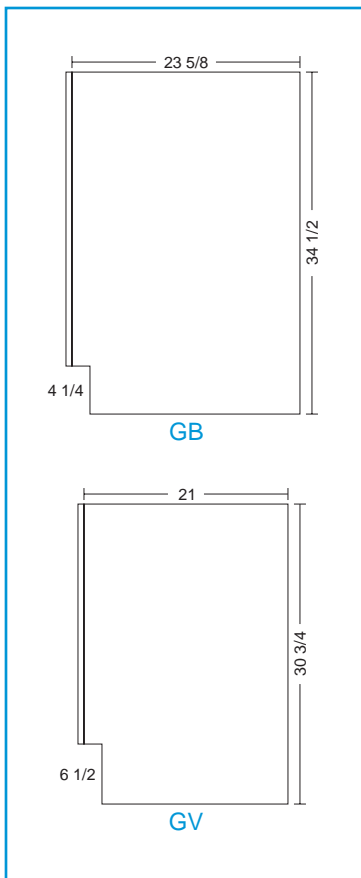

SHALLOW PANTRIES

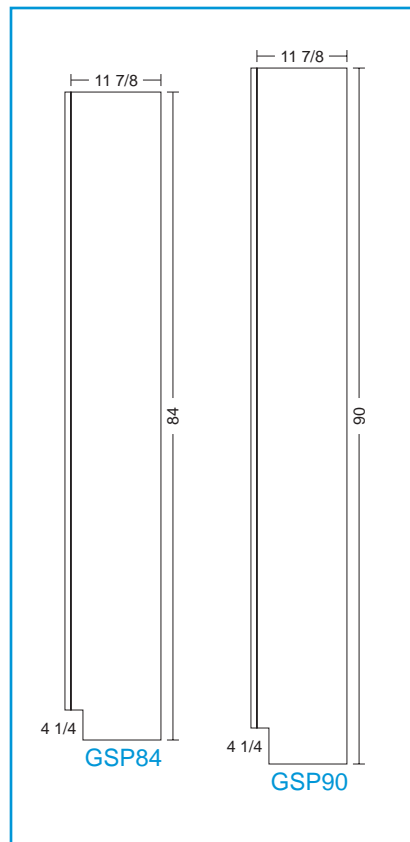

DEEP PANTRIES

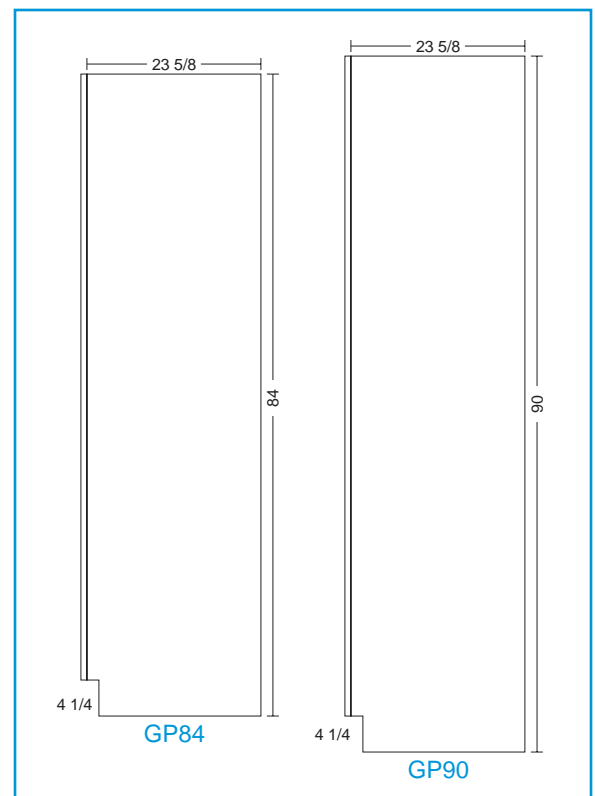

THERMO FOIL MDF CABINET DOORS



Please provide the corresponding **F** code from above when inquiring on a specific model.

VENEER FLAT AND RAISED PANEL DOORS



Please provide the corresponding **V** code from above when inquiring on a specific model.

VENEER SPECIES



Aniegre Figured



Aniegre Flat Slice



Ash



Aspen



Benge



Birdseye Maple



Bubinga



Cherry



Curly Maple



Elm Burl



English Brown Oak



English Sycamore



Grey Birdseye Maple



Honeytree Flat Slice



Honeytree Quartered



Imbuia



Knotty Pine



Koto

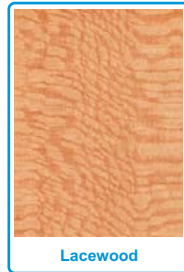

Lacewood



Mahogany



Mahogany Pomolee



Makore



Makore West Africa



Maple

Our doors are available in these and other veneer species. Please inquire for more information.

The veneer species, finishes and colours displayed on this page may be slightly different from the actual species, finishes and colours in stock and / or on special order.



Maple Burl

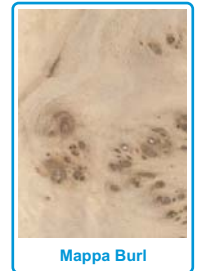

Mappa Burl



Movingui



Padauk



Pearwood



Platane



Pomolee



Purpleheart



Red Oak



Sapele



Sassandra



Sipo



Steemed Beech



Swedish Pine



Tiama



White Beech









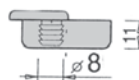
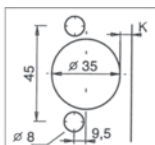
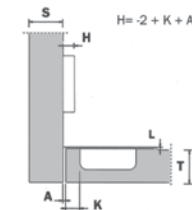
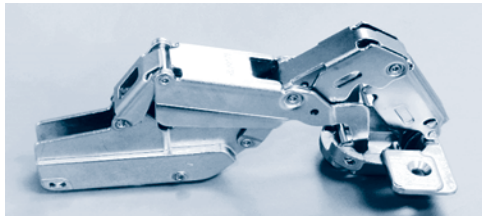
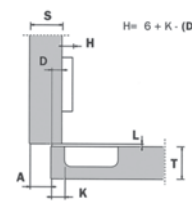
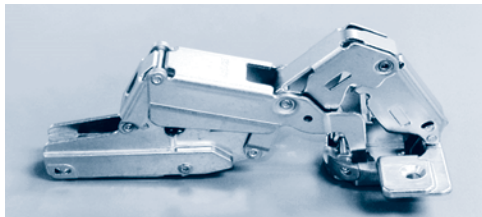
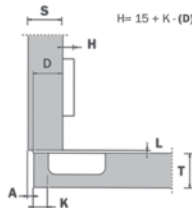
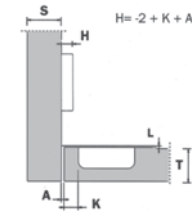
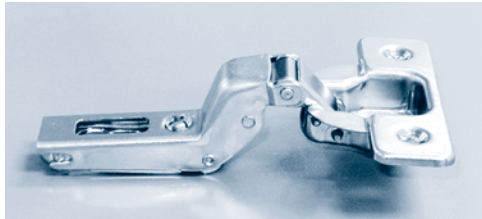
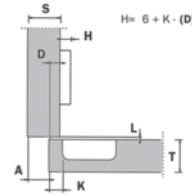
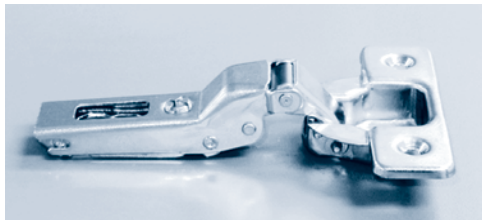
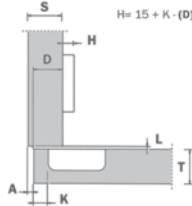
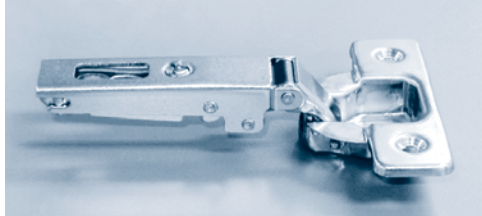













SALICE 200 Series

HINGES



ISO 9001 - Certified Quality by DNV • Accredited by SINCERT + DAR + NACCB + RAB + INMETRO



ITEM CODE	OPENING	CASE
 C2P6A99  C2R6A99	110° 110°	300 300
Full Overlay	Screw-In 	Knock-In 
 C2P6G99  C2R6G99	110° 110°	300 300
Half Overlay	Screw-In 	Knock-In 
 C2P6P99  C2R6P99	110° 110°	300 300
Inset	Screw-In 	Knock-In 
 C2PFA99  C2RFA99	165° 165°	100 100
Full Overlay	Screw-In 	Knock-In 
 C2PFG99  C2RFG99	165° 165°	100 100
Half Overlay	Screw-In 	Knock-In 
 C2PFP99  C2RFP99	165° 165°	100 100
Inset	Screw-In 	Knock-In 
Boring Pattern for Series 200		
Compatible with all Series 200 traditional mounting plates and with all DOMI mounting plates		









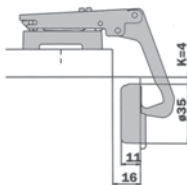
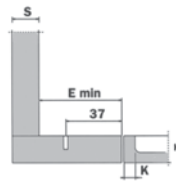
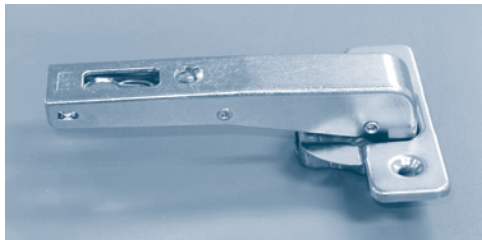
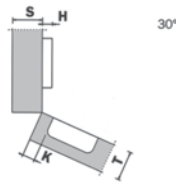
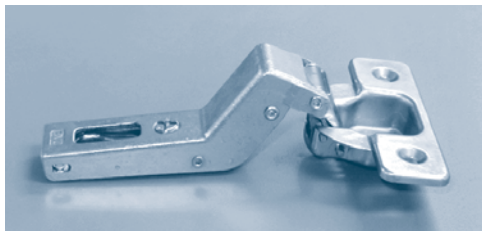
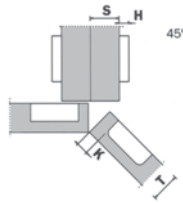
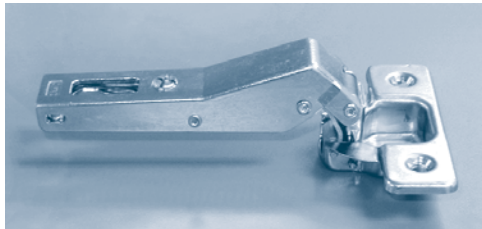
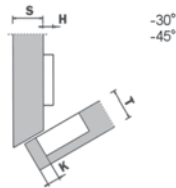
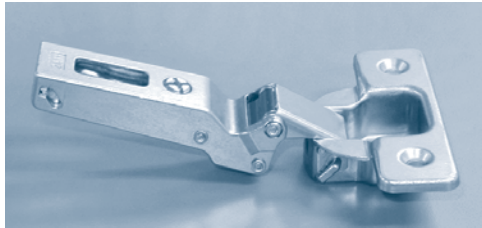





SALICE 200 Series

HINGES



ISO 9001 - Certified Quality by DNV • Accredited by SINCERT + DAR + NACCB + RAB + INMETRO



ITEM CODE	OPENING	CASE
 C2P7W99 *  C2P7H99 **	120° 120°	150 150
* -30°, ** -45° Negative Angles		Screw-In 
 C2P7M99AC  C2R7M99AC	94° 94°	150 150
45° Angle		Screw-In  Knock-In 
 C2P7E99	94°	150
30° Angle		Screw-In 
 C2P7N99AC  C2R7N99AC	94° 94°	150 150
Blind Corner		Screw-In  Knock-In 
 C2PYA99	90°	150
Lazy Suzan		Screw-In 

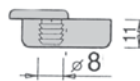
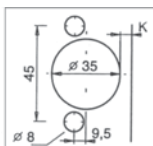

Boring Pattern for Series 200

Compatible with all Series 200 traditional mounting plates and with all DOMI mounting plates

SALICE Information

HINGES



ISO 9001 - Certified Quality by DNV • Accredited by SINCERT + DAR + NACCB + RAB + INMETRO

Recommended number
of hinges required per door
Maximum door weight

Ø 26 mm	10 lbs	15 lbs	20 lbs
Ø 35 mm	20 lbs	40 lbs	60 lbs
Number of hinges	2	3	4

Door Height

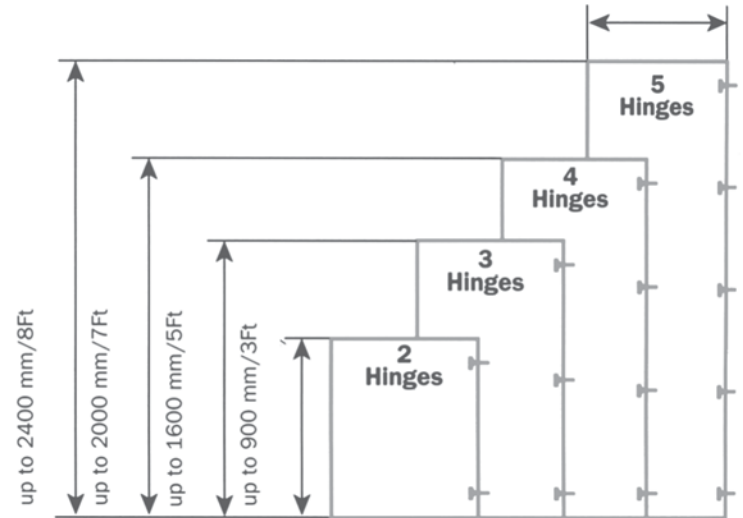

SALICE Parallel And Compensating Side Adjustment

HINGES

Side to side adjustment of the door with Series 200 and F hinges

An ingenious adjustment system allows the door to be moved sideways without changing the gap behind the door (the "L" value of 0.7 mm remains constant).

Compensating side adjustment. A patented system exclusive to all Salice 200 and F series hinges.

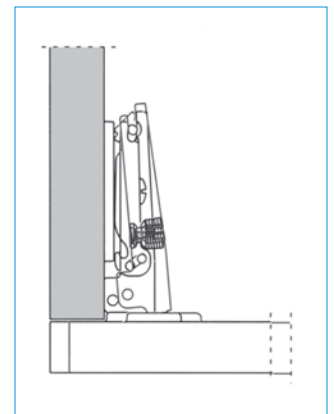
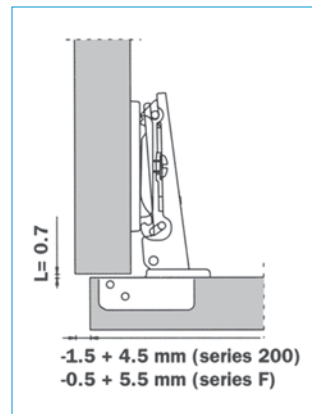
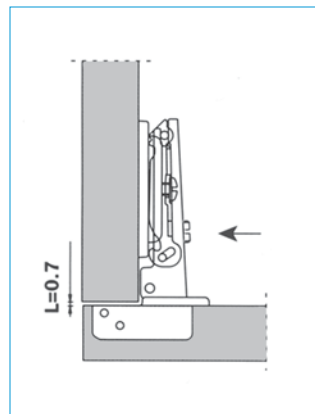
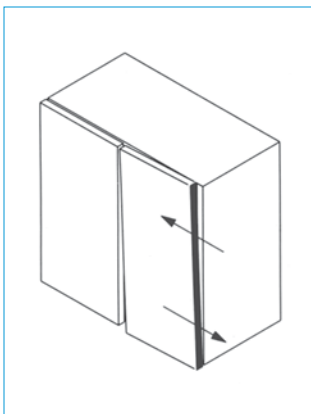

The adjustment screw operates in conjunction with the inner leaf of the hinge arm.

The door moves in only one direction - parallel to the carcass and without a gap developing between the door and the carcass. No further adjustments are necessary. There is no gap to reduce.





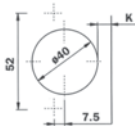
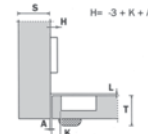
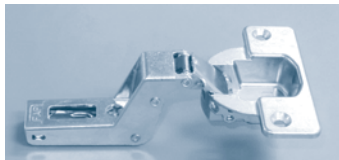
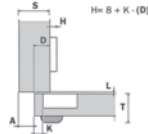
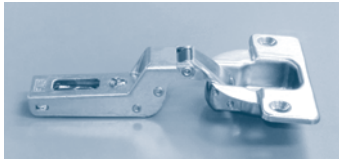
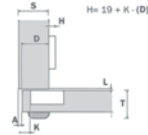
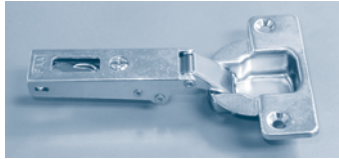

SALICE F Series

HINGES













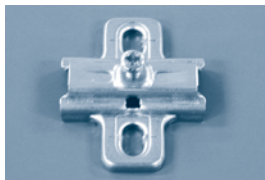



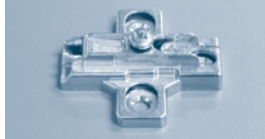

ISO 9001 - Certified Quality by DNV • Accredited by SINCERT + DAR + NACCB + RAB + INMETRO

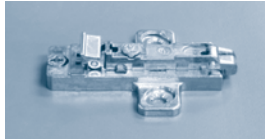

ITEM CODE	OPENING	CASE
 CFA7A99	94°	300
Full overlay. For doors up to 1 1/2" thick and other special applications		Self-Closing 
 CFA7G99	94°	300
Half overlay. For doors up to 1 1/2" thick and other special applications		Self-Closing 
 CFA7P99	94°	300
Inset. For doors up to 1 1/2" thick and other special applications		Self-Closing 
<i>Boring Pattern for Series 200</i>		
Compatible with all Series 200 traditional mounting plates and with all DOMI mounting plates		

SALICE MOUNTING PLATES FOR 200 AND F SERIES

MOUNTING PLATES









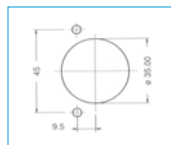
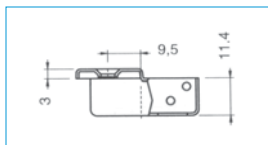
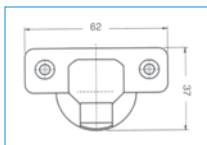
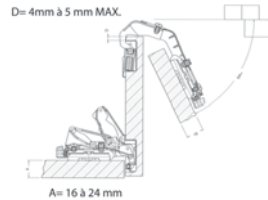
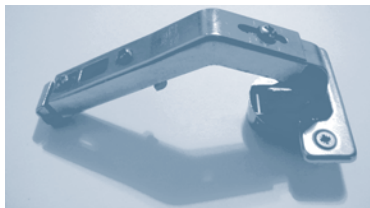
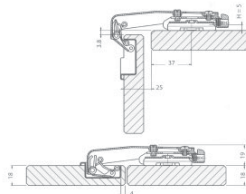
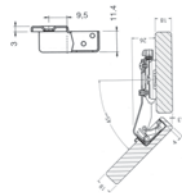
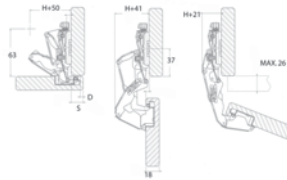
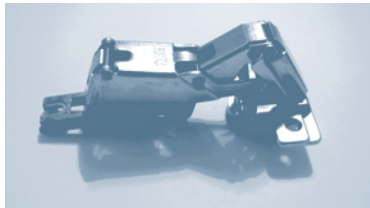
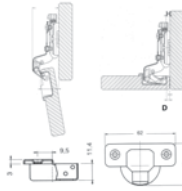
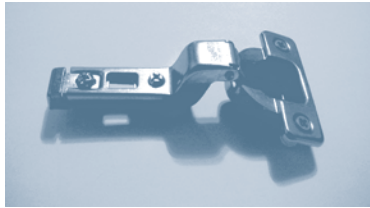
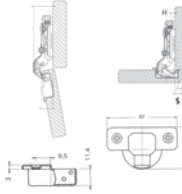
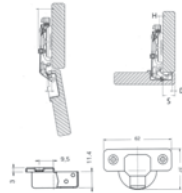











	ITEM CODE	HEIGHT	MATERIAL	CASE
	 B2V3H09	0 mm	Steel	600
	 B2V3H39	3 mm	Steel	600
	 B2V3H69	6 mm	Steel	600
Symmetric cross plate. The famous salice symmetric crossplate, can be mounted on a hinge from either side, 37mm from edge to hole center. For all overlay door applications				Screw-In 
	 B2R3E09	0 mm	Zamac - Die Cast	600
	 B2R3E39	3 mm	Zamac - Die Cast	600
3-way adjustment				Screw-In 
	 BAV3L09F	0 mm	Steel	300
	 BAV3L39F	3 mm	Steel	300
Clip-on mounting. 3-way adjustment				Screw-In 
	 BAR3R09	0 mm	Zamac - Die Cast	300
	 BAR3R39	3 mm	Zamac - Die Cast	300
Clip-on mounting. 3-way CAM adjustment				Screw-In 

DANCO Clip-On Series

HINGES

DANCO high quality hinges and mounting plates are proudly made in Italy from premium materials only.





ITEM CODE	OPENING	CASE
 PEN-DB110C  PEN-DB110CG	110° 110°	250 250
Full Overlay	Screw-In  Knock-In 	
 PEN-DB110M  PEN-DB110MG	110° 110°	250 250
Half Overlay	Screw-In  Knock-In 	
 PEN-DB110I  PEN-DB110IG	110° 110°	250 250
Full Inset	Screw-In  Knock-In 	
 PEN-DB165C  PEN-DB165CG	165° 165°	100 100
Full Overlay	Screw-In  Knock-In 	
 PEN-DB45M  PEN-DB45MG	95° 95°	200 200
45° Angle	Screw-In  Knock-In 	
 PEN-DB90CM  PEN-DB90CMG	90° 90°	200 200
Blind Corner	Screw-In  Knock-In 	
 PEN-DB-LS-G	90°	100
Lazy Susan	Screw-In 	

Boring Pattern for **DANCO Series**
Compatible with all DANCO traditional mounting plates

DANCO Clip-On Series

MOUNTING PLATES

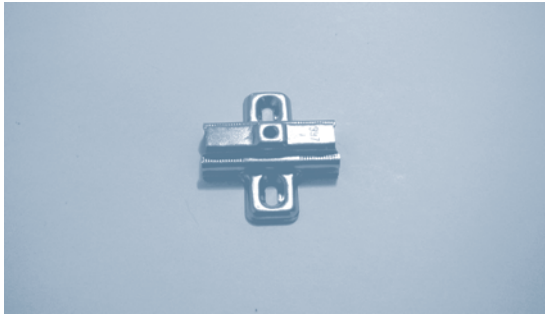
DANCO high quality hinges and mounting plates are proudly made in Italy from premium materials only.

	ITEM CODE	HEIGHT	MATERIAL	CASE
	PLA-D950-2D7MMB	7 MM	ZAMAC Die Cast	500
				Screw-In 
	PLA-D987-7MMB	7 MM	ZAMAC Die Cast	250
				Screw-In 
	PLA-D997-5MMB	5 MM	Steel	250
				Screw-In 
	PLA-D997-7MMB	7 MM	Steel	250
				Screw-In 
	PLA-D997-7MME	7 MM	Steel	250
				Screw-In 

 Boring Pattern for **DANCO Series**. Compatible with all **DANCO** traditional hinges.









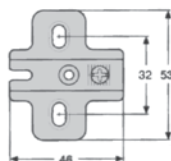
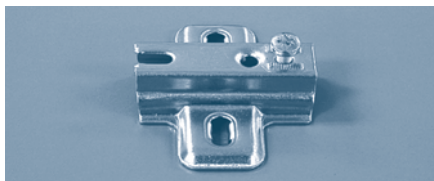
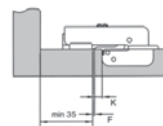
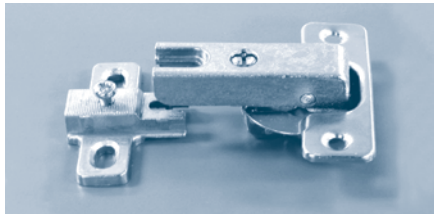
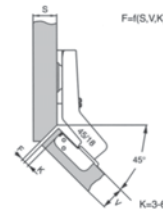
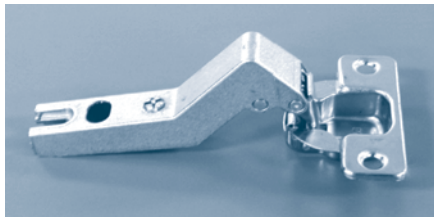
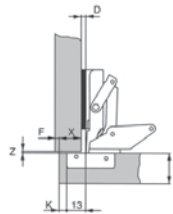
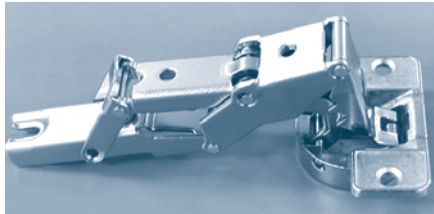
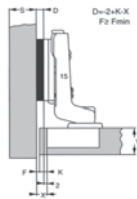
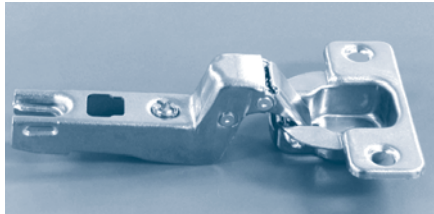
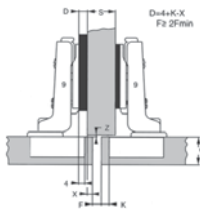
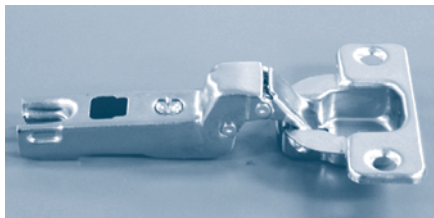
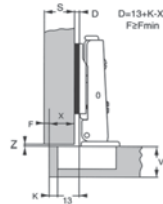
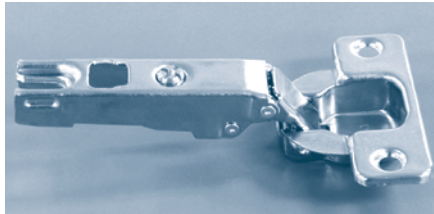

















LAMA Basic Hinges

HINGES



ISO-9001 / National Accreditation Of Certificated Bodies - Certificate N°: 14108



ITEM CODE	OPENING	CASE
 340A - NC  342A - NC	110° 110°	200 200
Full Overlay	Screw-In 	Knock-In 
 340B - NC  342B - NC	110° 110°	200 200
Half Overlay	Screw-In 	Knock-In 
 340C - NC  342C - NC	110° 110°	200 200
Inset	Screw-In 	Knock-In 
 336A - NC  338A - NC	170° 170°	100 100
Full Overlay	Screw-In 	Knock-In 
 333A - NC  335A - NC	95° 95°	100 100
45° Angle	Screw-In 	Knock-In 
 346A - NC  348A - NC	95° 95°	200 200
Blind Corner	Screw-In 	Knock-In 
 0344-00  0344-03	0 mm 3 mm	200 200
Regular Cross Plate	Screw-In 	

HINGES

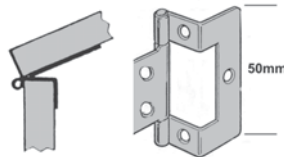
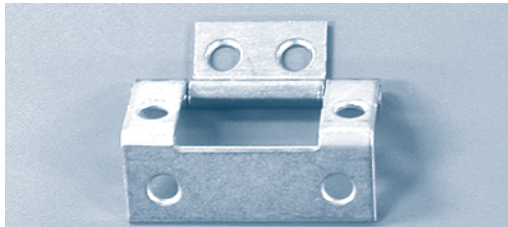
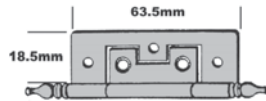
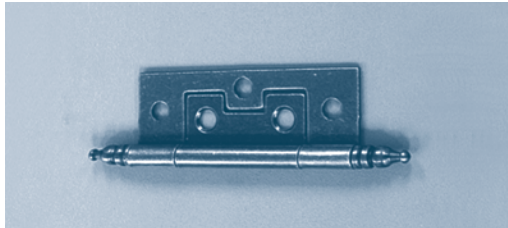
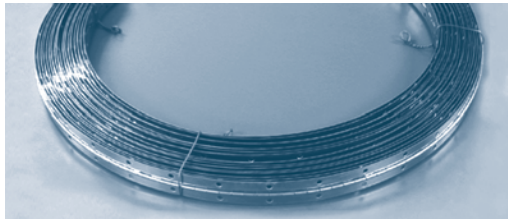
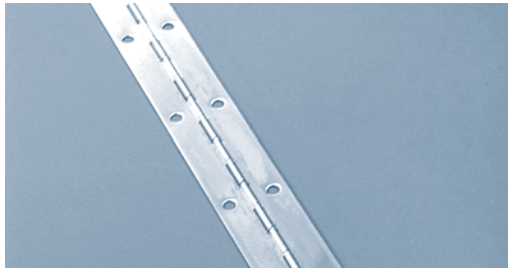
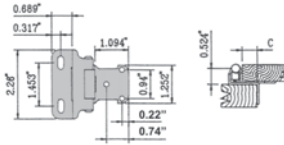
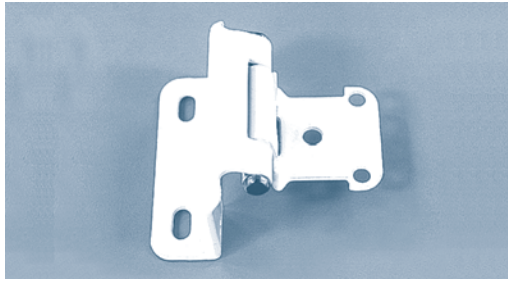
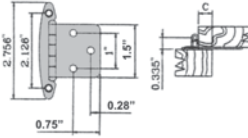
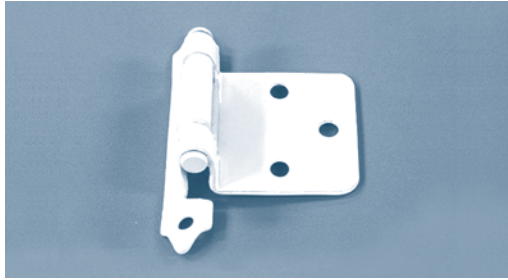

ITEM CODE	FINISH	OVERLAY *	CASE
P431-AC	Copper	Variable	100 prs
P431-AT	Antique	Variable	100 prs
P431-BL	White	Variable	100 prs
P431-CH	Chrome	Variable	100 prs
P431-LT	Brass	Variable	100 prs
P431-NR	Black	Variable	100 prs

With screws and bumpers * Overlay = C in plan

P434 - AT	Antique	1/4"	100 prs
-----------	---------	------	---------

With screws and bumpers * 32 mm system

ITEM CODE	FINISH	O	L	CASE
0451-NC	Nickel	1 1/4"	72"	10
0451-LT	Brass	1 1/4"	72"	10
0452-NC	Nickel	1 1/2"	72"	10
0452-LT	Brass	1 1/2"	72"	10
0453-NC	Nickel	2"	72"	10

O = Width L = Length

0450-NC	Nickel	1 1/4"	100'	3
---------	--------	--------	------	---

O = Width L = Length

ITEM CODE	FINISH	CASE
0413-BZ	Bronze	500
0413-LT	Brass	500

Flush hinge

0428-LT	Brass	500
---------	-------	-----

Flush hinge for 5/8" or 11/16" panel

SELF-CLOSING SLIDES

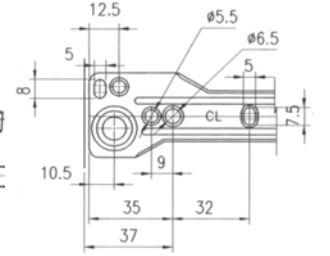
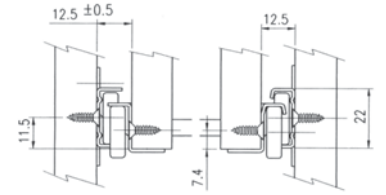
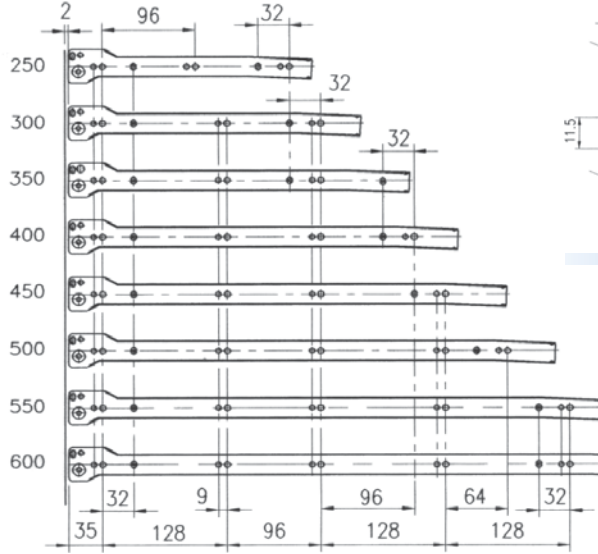
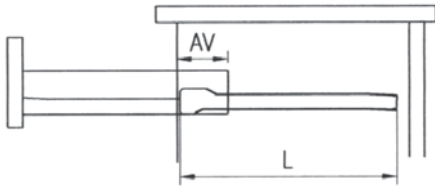
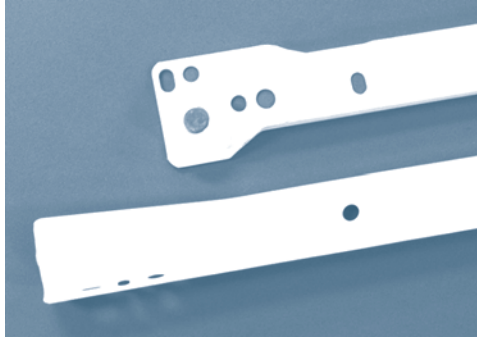

ITEM CODE	COLOUR	LENGTH	AV	CAPACITY	(BULK) CASE	(TP) CASE *
0650 - 10	White	250 mm	85mm	55 lbs	100	20
0650 - 12	White	300 mm	85mm	55 lbs	100	20
0650 - 14	White	350 mm	85mm	55 lbs	100	20
0650 - 16	White	400 mm	85mm	55 lbs	100	20
0650 - 18	White	450 mm	95mm	55 lbs	100	20
0650 - 20	White	500 mm	102mm	55 lbs	100	20
0650 - 22	White	550 mm	109mm	55 lbs	100	20
0650 - 24	White	600 mm	119mm	55 lbs	100	20

* Slides taped individually for RTA applications

SELF-CLOSING SLIDE ACCESSORIES

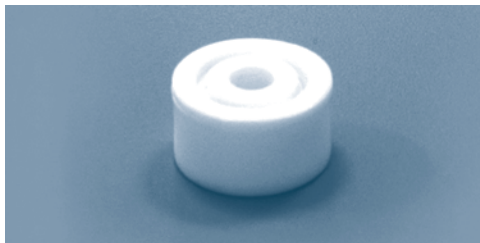

» » »

Distance
spacers
for
drawer
sliding
16 mm

ITEM CODE	COLOUR	CASE
0121-BL	White	100

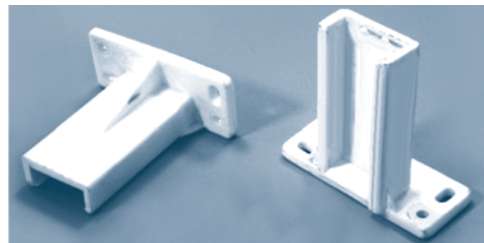
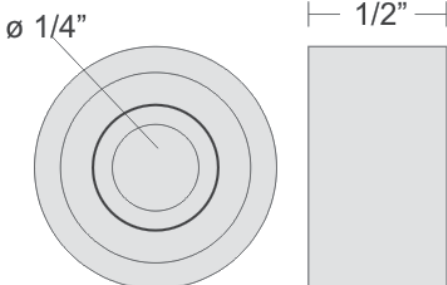

« « «

Rear
socket
for
slides

ITEM CODE	COLOUR	CASE
0653-BL	White	100

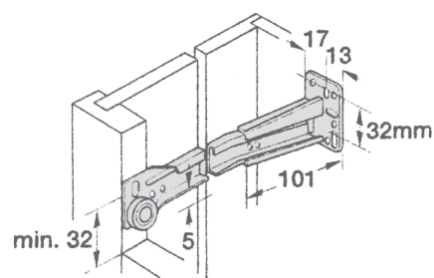

harn 4020

85 MM IMPAZ METAL DRAWER SLIDES

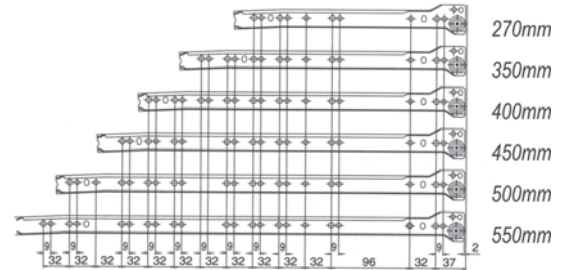
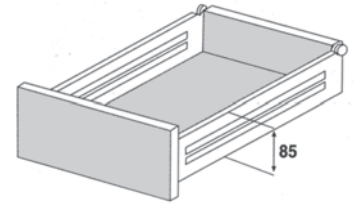
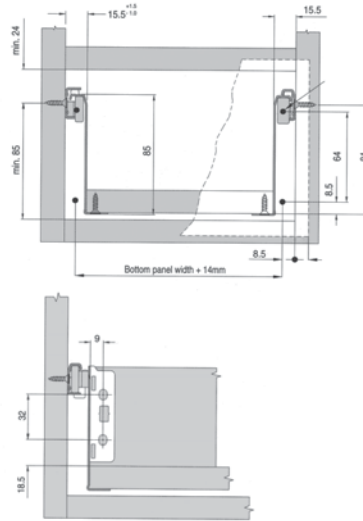
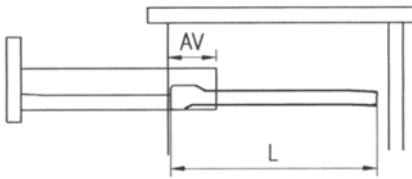
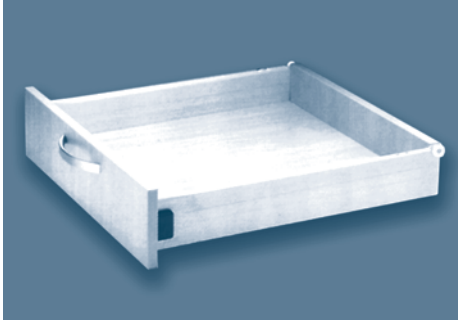

ITEM CODE	COLOUR	LENGTH	AV	CAPACITY	THICKNESS	QTY
660B-85-14	White	350 mm	85mm	55 lbs	1.2 mm	15
660B-85-16	White	400 mm	85mm	55 lbs	1.2 mm	15
660B-85-18	White	450 mm	95mm	55 lbs	1.2 mm	15
660B-85-20	White	500 mm	102mm	55 lbs	1.2 mm	15
660B-85-22	White	550 mm	110mm	55 lbs	1.2 mm	15

Other colours available on special order.

harn 4320

117 MM IMPAZ METAL DRAWER SLIDES

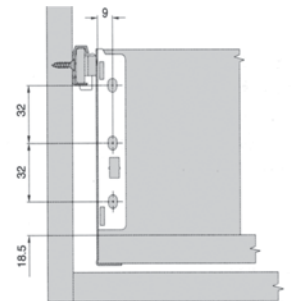
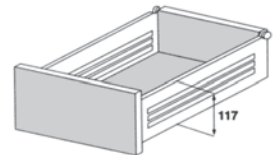
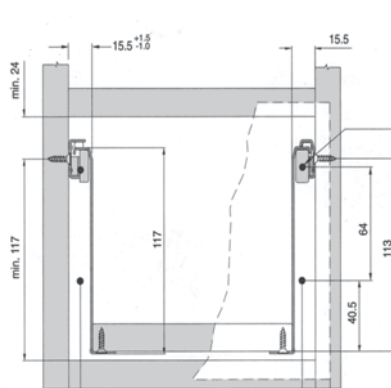
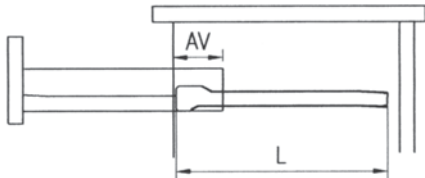
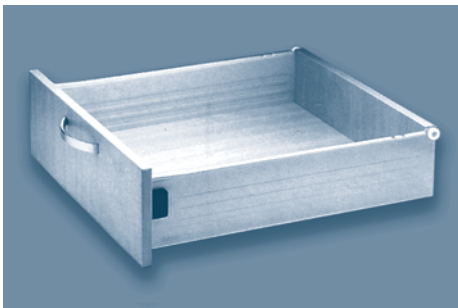

ITEM CODE	COLOUR	LENGTH	AV	CAPACITY	THICKNESS	QTY
660B-117-14	White	350 mm	85mm	55 lbs	1.2 mm	10
660B-117-16	White	400 mm	85mm	55 lbs	1.2 mm	10
660B-117-18	White	450 mm	95mm	55 lbs	1.2 mm	10
660B-117-20	White	500 mm	102mm	55 lbs	1.2 mm	10
660B-117-22	White	550 mm	110mm	55 lbs	1.2 mm	10

Other colours available on special order.

harn 4620

149 MM IMPAZ METAL DRAWER SLIDES

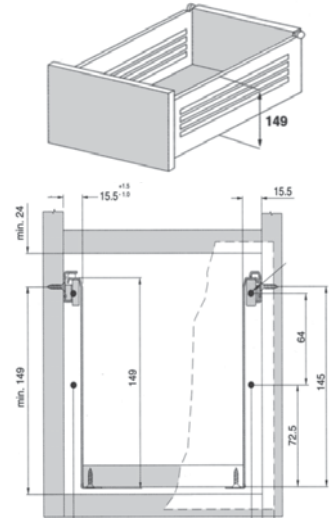
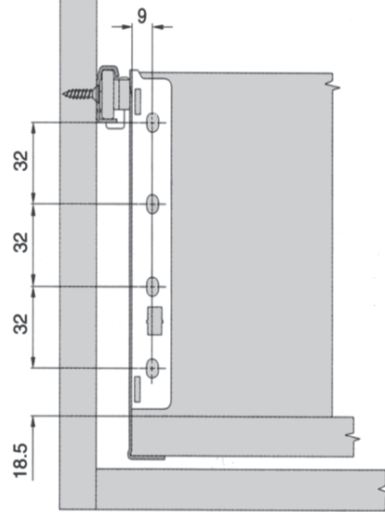
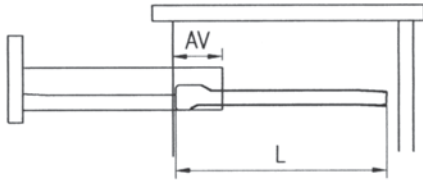
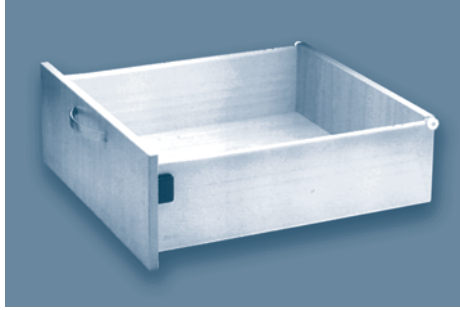

ITEM CODE	COLOUR	LENGTH	AV	CAPACITY	THICKNESS	QTY
660B-149-14	White	350 mm	85mm	55 lbs	1.2 mm	5
660B-149-16	White	400 mm	85mm	55 lbs	1.2 mm	5
660B-149-18	White	450 mm	95mm	55 lbs	1.2 mm	5
660B-149-20	White	500 mm	102mm	55 lbs	1.2 mm	5
660B-149-22	White	550 mm	110mm	55 lbs	1.2 mm	5

Other colours available on special order.

harn

BRACKETS

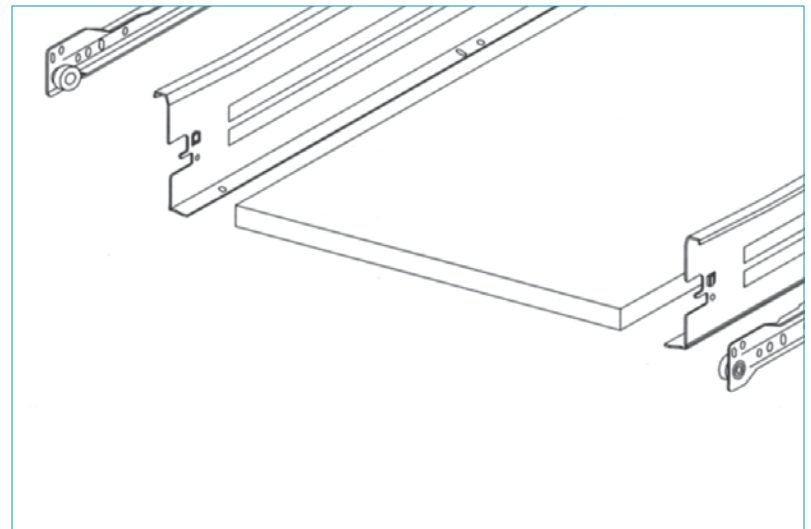
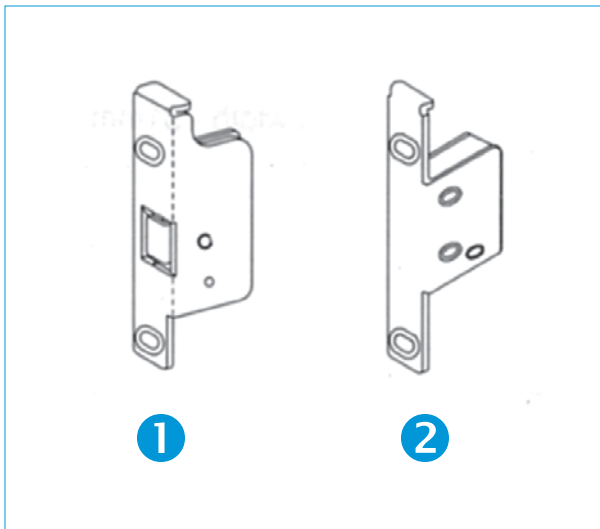

#	ITEM CODE	COLOUR	DESCRIPTION	CASE
1	660FV-DR	Nickel	Right standard bracket	250
1	660FV-GC	Nickel	Left standard bracket	250
2	661FV-DR	Nickel	Right clip-on bracket	250
2	661FV-GC	Nickel	Left clip-on bracket	250

Brackets also available with dowels (in such case, **V** changes to **G** in the item code).

RAIL SYSTEM

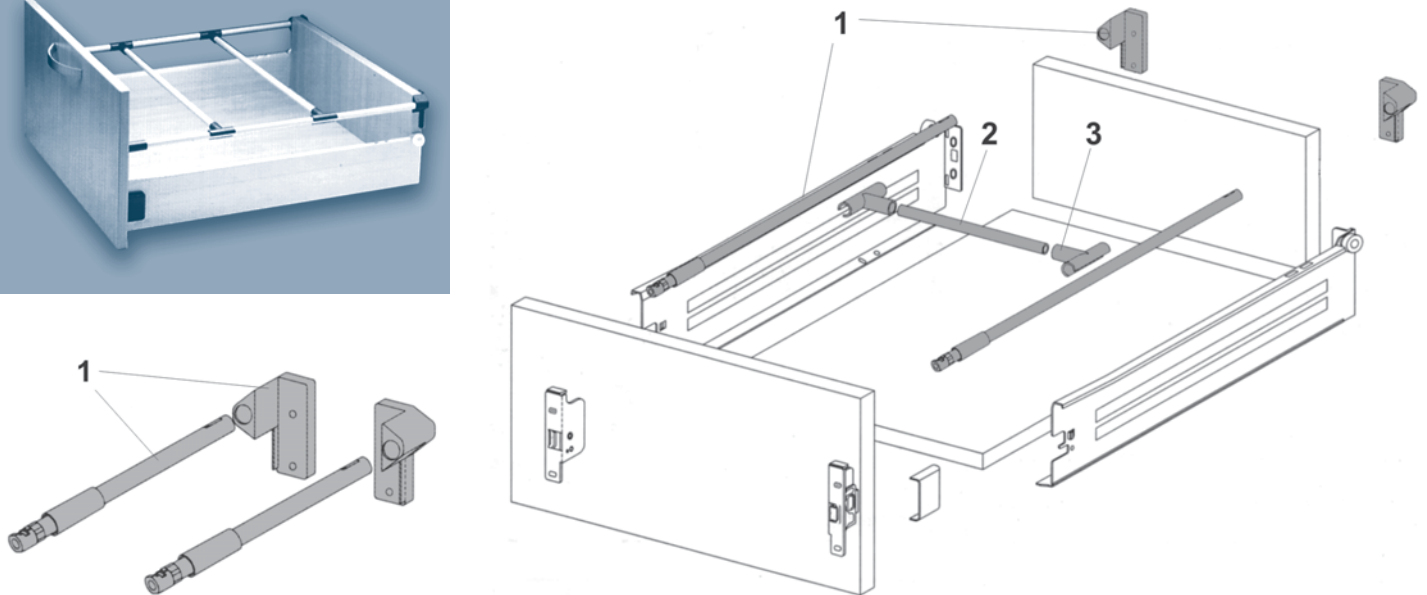
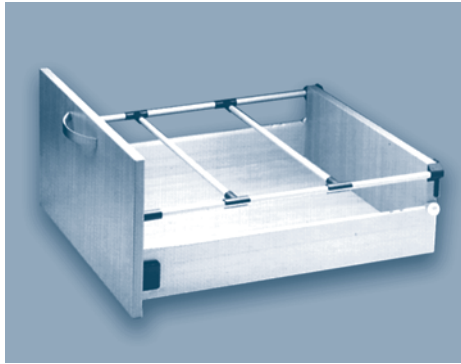

#	ITEM CODE	COLOUR	DESCRIPTION	CASE
1	662B-R18	White	450 mm rail system for wood	40
1	662B-R20	White	500 mm rail system for wood	40
1	662B-R22	White	550 mm rail system for wood	40
2	663B-1000	White	Cross railing tube of 1,000 mm	20
3	664B-FR	White	Cross rail connector	40

TEMPLATE TOOLS

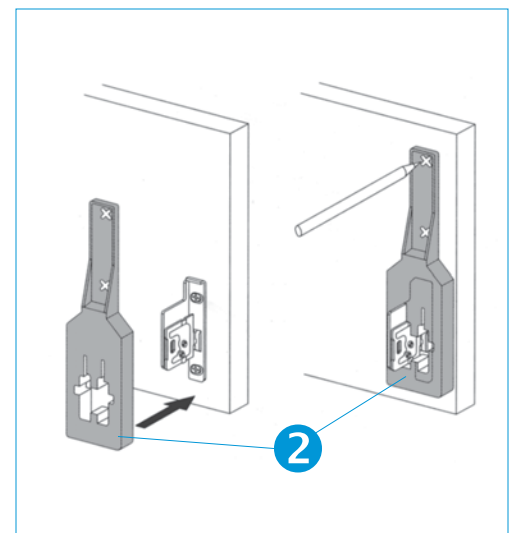
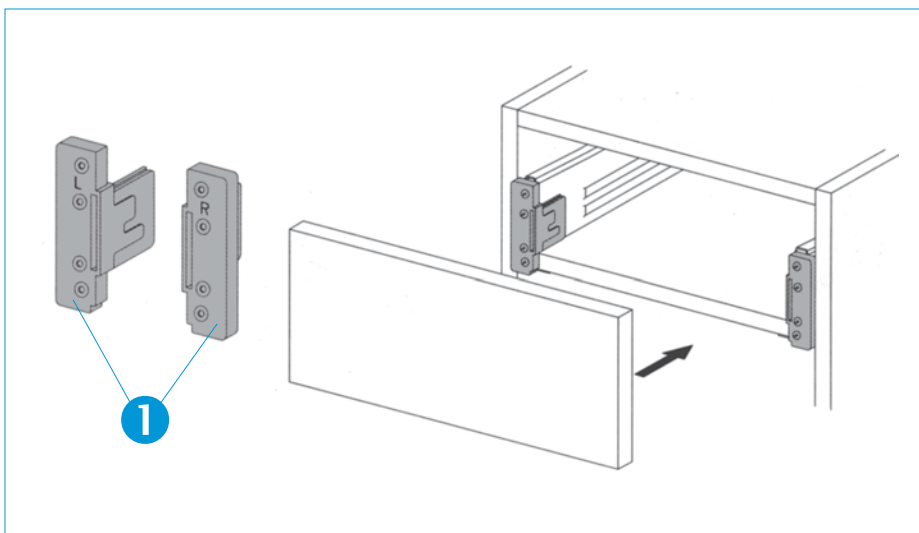

#	ITEM CODE	DESCRIPTION
1	668T-TP	Railing marking template
2	667T-JG	Drawer Marking jigs

BALL-BEARING FULL EXTENSION DRAWER SLIDES

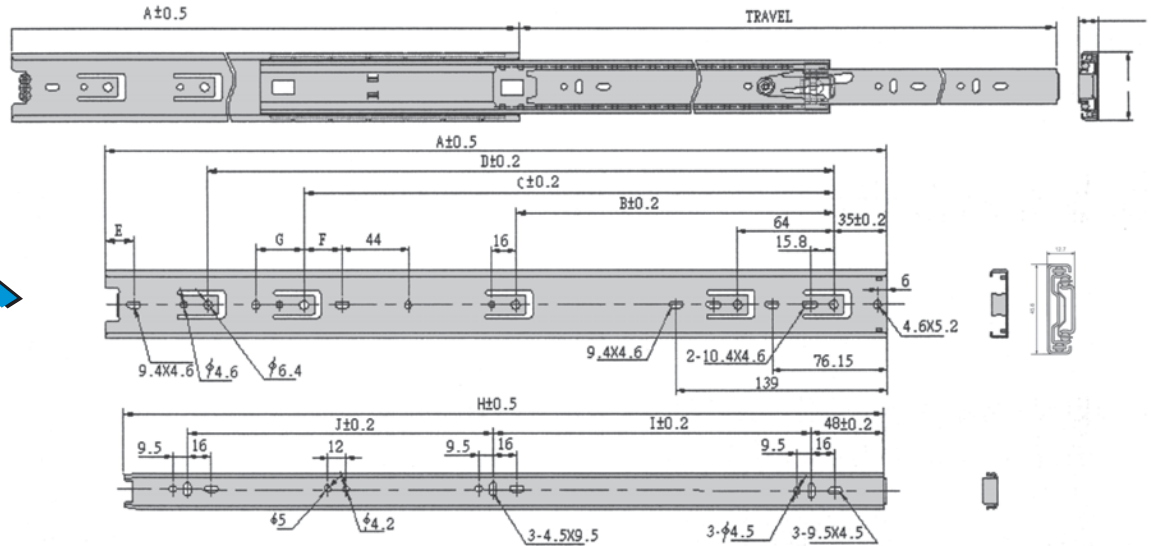
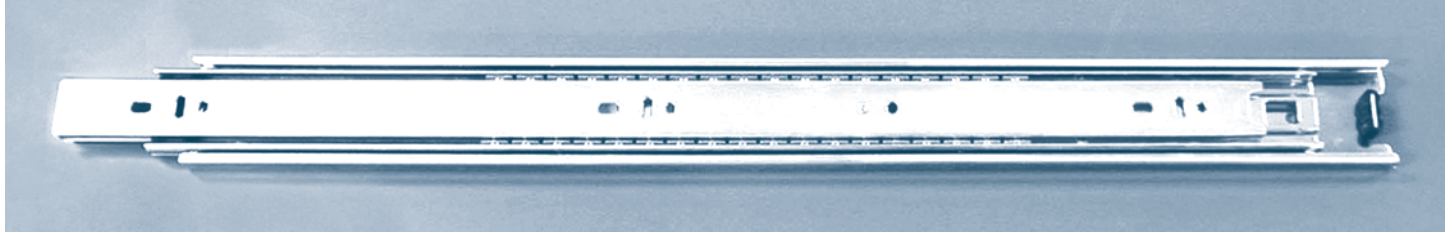

BIFMA

» Quality at incredible prices
» Very quiet » 100 lbs capacity

32 mm system «
Easy mounting and dismounting «

ITEM CODE	FINISH	OVERTRAVEL	A	B	C	D	E	F	G	H	I	J	CASE
601Z - 200	Zinc	25mm	200	148	-	-	-	-	-	195	-	-	10
601Z - 250	Zinc	25mm	250	148	-	-	-	-	-	245	76	-	10
601Z - 300	Zinc	25mm	300	224	-	-	-	-	-	295	96	128	10
601Z - 350	Zinc	25mm	350	224	-	-	46.6	-	-	345	128	128	10
* 601N - 350	Black	25mm	350	224	-	-	46.6	-	-	345	128	128	10
601Z - 400	Zinc	25mm	400	224	288	-	33.4	-	-	395	160	160	10
* 601N - 400	Black	25mm	400	224	288	-	33.4	-	-	395	160	160	10
601Z - 450	Zinc	16mm	450	224	352	-	-	25.45	32.15	445	160	192	10
601N - 450	Black	16mm	450	224	352	-	-	25.45	32.15	445	160	192	10
601Z - 500	Zinc	16mm	500	224	352	416	-	25.45	32.15	495	192	224	10
* 601N - 500	Black	16mm	500	224	352	416	-	25.45	32.15	495	192	224	10
601Z - 550	Zinc	16mm	550	224	352	416	57.8	25.45	32.15	545	224	224	10
* 601N - 550	Black	16mm	550	224	352	416	57.8	25.45	32.15	545	224	224	10
601Z - 600	Zinc	16mm	600	224	352	480	44.8	25.45	32.15	595	256	256	10
601Z - 650	Zinc	16mm	650	224	352	544	31.8	25.45	32.15	645	288	288	10
601Z - 700	Zinc	16mm	700	224	352	544	82.2	25.45	32.15	695	288	288	10

* Limited stock or special order. ** Measurements shown in mm.

BALL-BEARING 3/4 EXTENSION HEIGHT-ADJUSTABLE KEYBOARD SLIDES

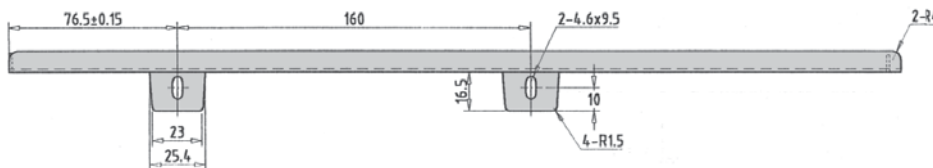
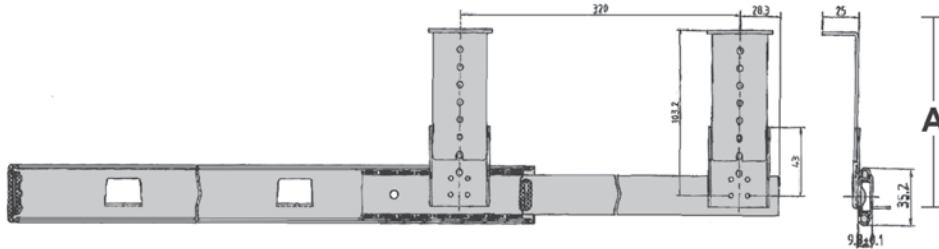
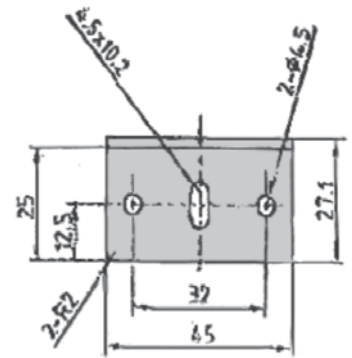
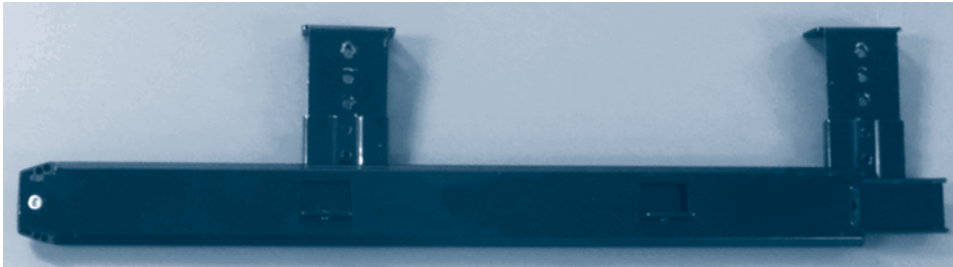

ITEM CODE	A	LENGTH
604N-16	50 to 95 mm	404 mm

COLOUR	CAPACITY	LOSS *	CASE
Black	60 lbs	110 mm	10

* LOSS = Loss of travel distance

SELF-CLOSING FULL EXTENSION BALL-BEARING SLIDES

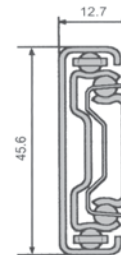
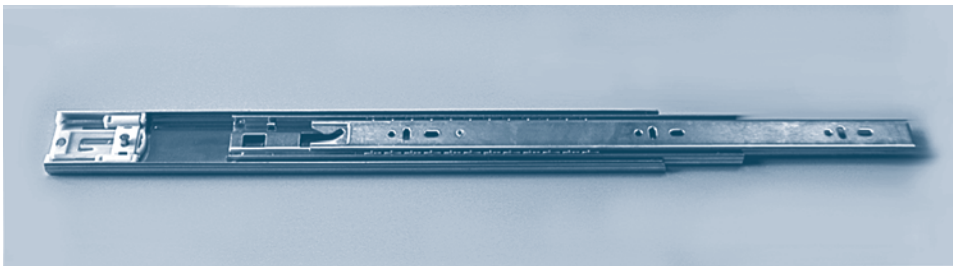

» Very quiet

» Easy drawer mounting and dismounting «

32 mm system «

ITEM CODE	LENGTH	COLOUR	CAPACITY	OVERTRAVEL	CASE
601Z/AF-14	350 mm	Zinc	100 lbs	85.86 mm	10
601Z/AF-16	400 mm	Zinc	100 lbs	98.55 mm	10
601Z/AF-18	450 mm	Zinc	100 lbs	111.26 mm	10
601Z/AF-20	500 mm	Zinc	100 lbs	123.95 mm	10
601Z/AF-22	550 mm	Zinc	100 lbs	136.65 mm	10

Other sizes and colors are available on special order

WIRE BASKETS



1 Blind Corner - Door Mount



2 High Pull-Out



Blind Corner
Base Mount **3**

Kitchen Accessories COLLECTION

4 Internal Pull-Out 3 Baskets
Lateral Fixation
(Facade Option)



5 Front Pull-Out
2 Baskets
Narrow Door 150 mm



Internal Pull-Out
2 Baskets Facade **6**



KITCHEN ACCESSORIES

7 Tip-Out Waste Basket

8 Bar console - Angled

9 Dish draining rack

 Recycling Waste Baskets (3) **10**

Kitchen

Accessories

#	PRODUCT CODE	DESCRIPTION	SPECIFICATIONS	DIM 1 *	DIM 2 (L x H x D) **
(1)	I-CMF-N54-C4DR/K	Blind corner, door mount, double, chrome	Right side, 4 baskets	432 mm (17")	870 mm x 702 mm x 565 mm 34-1/4" x 27-5/8" x 22-1/4"
(1)	I-CMF-N54-C4GC/K	Blind corner, door mount, double, chrome	Left side, 4 baskets	432 mm (17")	870 mm x 620 mm x 540 mm 34-1/4" x 24-3/8" x 21-1/4"
(2)	I-119-GM-CH4-300K	High Pull-out, chrome	4 baskets, 300 mm	300 mm (11-3/4")	250 mm x 1190-1650 mm x 450 mm 9-3/4" x 46-7/8"-64-7/8" x 17-3/4"
(2)	I-119-GM-CH4-400K	High Pull-out, chrome	4 baskets, 400 mm	400 mm (15-3/4")	350 mm x 1190-1650 mm x 450 mm 13-3/4" x 46-7/8"-64-7/8" x 17-3/4"
(2)	I-119-GM-CH4-450K	High Pull-out, chrome	4 baskets, 450 mm	450 mm (17-3/4")	400 mm x 1190-1650 mm x 450 mm 15-3/4" x 46-7/8"-64-7/8" x 17-3/4"
(2)	I-119-GM-CH6-300/K	High Pull-out, chrome	6 baskets, 300 mm	300 mm (11-3/4")	250 mm x 1680-2175 mm x 450 mm 9-3/4" x 66-1/8"-81-7/8" x 17-3/4"
(2)	I-119-GM-CH6-400/K	High Pull-out, chrome	6 baskets, 400 mm	400 mm (15-3/4")	350 mm x 1680-2175 mm x 450 mm 13-3/4" x 66-1/8"-81-7/8" x 17-3/4"
(2)	I-119-GM-CH6-450/K	High Pull-out, chrome	6 baskets, 450 mm	450 mm (17-3/4")	400 mm x 1680-2175 mm x 450 mm 15-3/4" x 66-1/8"-81-7/8" x 17-3/4"
(3)	I-CMB-350-C4DR/K	Blind corner, Base mount, double, chrome (Magic Corner)	Right side, 4 baskets	432 mm (17")	673 mm x 508 mm 527 mm 26-1/2" x 20" x 20-3/4"
(3)	I-CMB-350-C4GC/K	Blind corner, Base mount, double, chrome (Magic Corner)	Left side, 4 baskets	432 mm (17")	673 mm x 508 mm 527 mm 26-1/2" x 20" x 20-3/4"
(4)	I-FL-30-3C/K	Internal Pull-Out, Lateral fixation, (facade option)	3 baskets, 300 mm	400 mm (16")	267 mm x 600 mm x 470 mm 10-1/2" x 23-5/8" x 18-1/2"
(5)	I-FF-1500-2C/K	Internal Pull-Out, Narrow Door fixation	2 baskets, 150 mm	154 mm (6")	115 mm x 470 mm x 508 mm 4-1/2" x 18-1/2" x 20"
(6)	I-FF-14500-2C/K	Internal Pull-Out, Door fixation	2 baskets, 500 mm	496 mm (21")	464 mm x 135 mm x 470 mm 18-1/4" x 5-1/4" x 18-1/2" (Per unit)
(7)	I-PB-1101/K	Tip Out Waste Basket	N/A	N/A	280 mm x 508 mm x 330 mm 11" x 20" x 13"
(8)	I-CBA-BSC-BN/K	Bar Console Angle	Brushed Nickel	ø 60 mm (2 3/8")	203 mm / 8" (Height)
(8)	I-CBA-BSC-SC/K	Bar Console Angle	Satin Chrome	ø 60 mm (2 3/8")	203 mm / 8" (Height)
(8)	I-CBA-BSC-CP/K	Bar Console Angle	Polish Chrome	ø 60 mm (2 3/8")	203 mm / 8" (Height)
(9)	I-SDA-6990-900/K	Dish Draining Rack	Stainless Steel	900 mm	828 mm x 38 mm x 248 mm 32 5/8" x 1 1/2" x 9 3/4"
(10)	I-PE-303-3/K	Recycling Waste Baskets	3 Waste Baskets	N/A	508 mm x 337 mm x 400 mm 20" x 13 1/4" x 15 3/4"

* Dimensions 1 : Minimum door size (in / mm)

** Dimensions 2 : Minimum inside cabinet (in / mm)

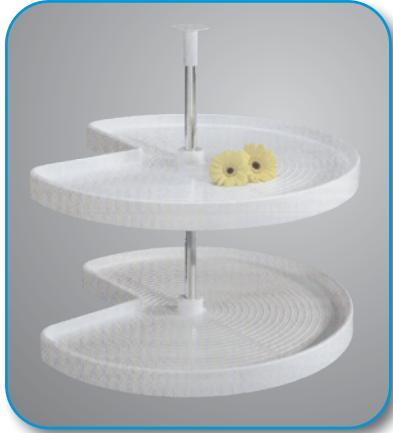

Polymer Lazy Susan



Natural Wood Full Round



Tip Out Trays



Natural Wood Lazy Susan



Double Waste Bins



Wicker Baskets

The PMI Advantages!

- **Snap-on assembly. No tools required.**
- **Steel pin through the rod, does not wear out like the screw system.**
- **Lifetime warranty. Will not stain or yellow. 60 lbs per tray.**
- **Hardware available separately.**
- **Natural wood Lazy Susan has no competition. Seamless Band, beautiful, clean finish.**
- **The Wicker Program includes a full assortment of beautiful baskets and spice drawers that is a must for traditional and country-style kitchens.**



Utensil Trays

- ✓ **Exceptional Quality**
- ✓ **Extraordinary Design**
- ✓ **Excellent Pricing**
- ✓ **Showroom Program**

KITCHEN LAZY SUSANS, BASKETS AND ACCESSORIES

CODE	DESCRIPTION / DETAILS	PACK
TIP-OUT TRAYS		
800BS-11	Tip-out tray standard - 11" - White	40
800BS-14	Tip-out tray standard - 14" - White	40
800B-11	Tip-out tray deluxe - 11" - White	40
800B-14	Tip-out tray deluxe - 14" - White	40
800EB-36	Tip-out tray - Extrusion 36" - White	20
800EB-72	Tip-out tray - Extrusion 72" - White	20
801M-CH	Tip-out tray scissor hinge - Chrome	40 pr
800EC-BL	Tip-out tray end caps L & R - White	40 pr
800SS-11	Stainless steel drawer front basket (Tip-out)	40

TIP-OUT TRAY KIT		
800KIT/K	800EB-36 + 800EC-BL + 801M-CH	1 kit

LAZY DAISY POLYMER SUSAN		
880B2-18R	Full round - 18" White - 2 Trays	1
880B2-24R	Full round - 24" White - 2 Trays	1
880B3-18R	Full round - 18" White - 3 Trays	1
880B2-28R	Full round - 28" White - 2 Trays	1
880B2-24K	Kidney - 24" White - Standard brake - 2 Trays	1
880B2-28K	Kidney - 28" White - Standard brake - Bulk	20
880B2-32K	Kidney - 32" White - Standard brake	1
880B2-32R	Lazy Susan - Round - 3 Trays - 32" - White	1
880B3-32R-S	Lazy Susan - Round - 3 Trays - 32" - White	1
880B2-29.5H	Half Moon - 29.5" White	5

CODE	DESCRIPTION / DETAILS	PACK
WOOD LAZY SUSAN		
880W2-18R	Wood 2 trays - Full round - 18"	1
880W2-20R	Wood 2 trays - Full round - 20"	1
880W2-28K	Wood 2 trays - Kidney - 28"	1
880W2-32K	Wood 2 trays - Kidney - 32"	1

WICKER BASKETS		
780WB-12	Wicker basket with frame - 12"	1
780WB-15	Wicker basket with frame - 15"	1
780WB-18	Wicker basket with frame - 18"	1
780WB-21	Wicker basket with frame - 21"	1
780WB-GD	Wicker basket frame guide - 1 3/8"	1
781WB-GD	Frame guide - Wood - 1 1/2"	1
783WB-18	Wicker basket - Standard - 18"	1
783WB-21	Wicker basket - Standard - 21"	1
783WB-24	Wicker basket - Standard - 24"	1
779LWB-24	Liner inserts for standard baskets - 24"	1
782WB-11	Wicker spice drawer - 11"	1

CHROME WIRE RAILING		
880C-WR-28K	Kidney 28"	1
880C-WR-32K	Kidney 32"	1

WASTE BINS		
825B-20	Vanity waste bin with lid - 20 QT	1
826B-36	Waste bin single - 15 & 36 QT	1
826B-36D	Waste bin double - 18 & 36 QT	1
828B-36D	Waste bin double - 21 & 36 QT	1
829B-KIT	Waste bin door mount bracket	1



**SPECIAL
BULK
PRICING**

**Space
Saving
Swivel
Waste Bin**



- Stainless steel finish •**
- Removable black basket •**
- Opens with the cabinet door •**
- Lid stays inside •**
- Easy to assemble •**
- Capacity of 12 liters •**



880CH-12
Case : 1

UTENSIL TRAYS



50240030 **CASE : 25**

7 - 1/2 / 9 - 3/4" x 17 / 21 - 1/2"
191 - 248 x 432 - 546mm



50290030 **CASE : 25**

9 - 1/2 / 11 - 3/4" x 17 / 21 - 1/2"
241 - 298 x 432 - 546mm



50340030 **CASE : 25**

11 - 1/2 / 13 - 3/4" x 18 / 21 - 1/2"
292 - 349 x 457 - 546mm



50390030 **CASE : 25**

13 - 1/2 / 15 - 3/4" x 18 / 21 - 1/2"
343 - 400 x 457 - 546mm



50440030 **CASE : 25**

15 - 1/2 / 17 - 3/4" x 18 / 21 - 1/2"
394 - 451 x 457 - 546mm



50490030 **CASE : 25**

17 - 3/4 / 19 - 3/4" x 18 / 21 - 1/2"
451 - 502 x 457 - 546mm



50540030 **CASE : 15**

19 - 1/2 / 21 - 3/4" x 18 / 21 - 1/2"
495 - 552 x 457 - 546mm



50341030 **CASE : 25**

11 - 3/4 / 13 - 3/4" x 17 / 21 - 1/2"
298 - 349 x 432 - 546mm

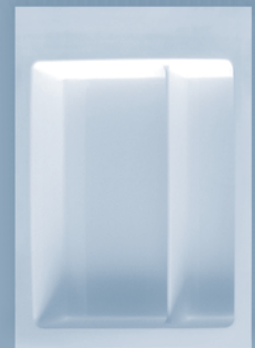

50391030 **CASE : 25**

13 - 3/4 / 15 - 3/4" x 17 / 21 - 1/2"
349 - 400 x 432 - 546mm

UTENSIL TRAYS

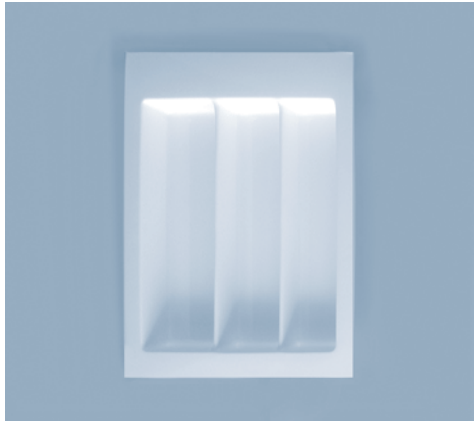

50441030 **CASE : 15**

15 - 3/4 / 17 - 3/4" x 17 / 21 - 1/2"
400 - 451 x 432 - 546mm

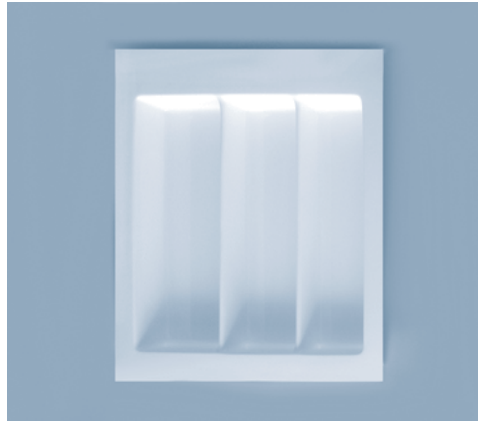

50491030 **CASE : 15**

17 - 1/2 / 19 - 3/4" x 17 / 21 - 1/2"
445 - 502 x 432 - 546mm

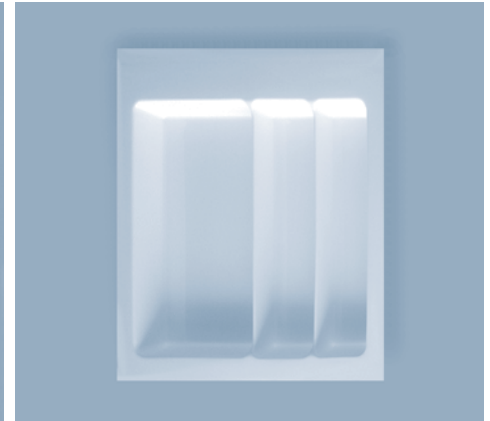

50541030 **CASE : 15**

19 - 1/2 / 21 - 3/4" x 17 / 21 - 1/2"
495 - 552 x 432 - 456mm

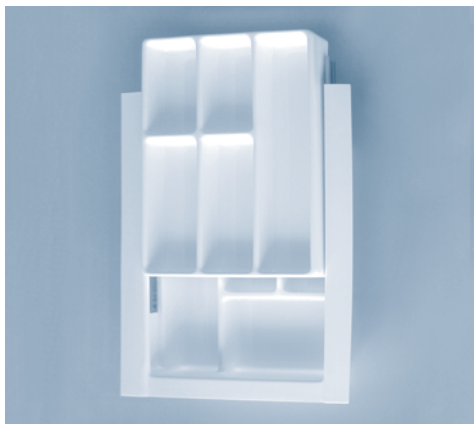

50345030 **CASE : 1**

11 - 1/2 / 13 - 3/4" x 18 / 21 1/2"
292 - 349 x 457 - 546mm

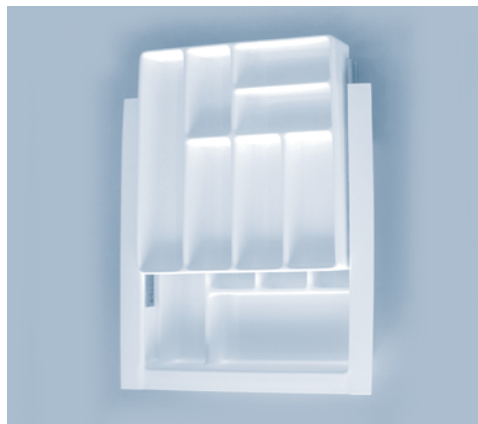

50392030 **CASE : 1**

13 - 3/4 / 15 - 3/4" x 18 - 21 - 1/2"
349 - 400 x 457 - 546mm

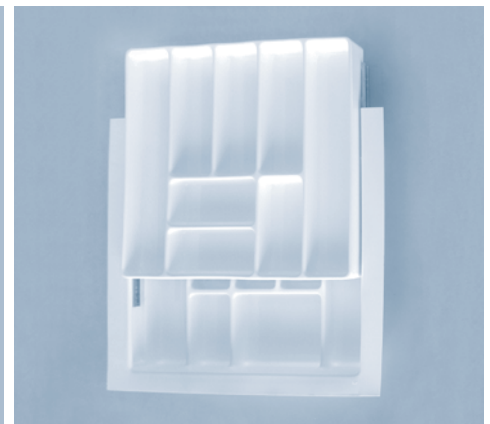

50442030 **CASE : 1**

15 - 1/2 / 17 - 3/4" x 18 / 21 - 1/2"
394 - 451 x 457 - 546mm

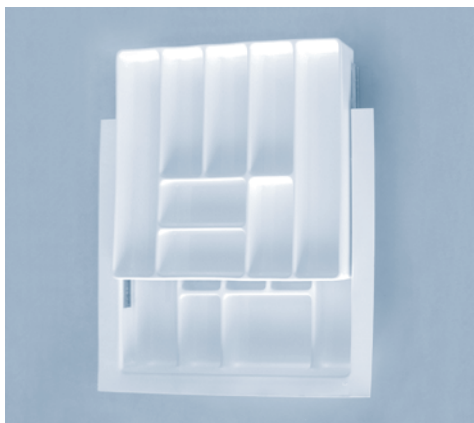

50542030 **CASE : 1**

19 - 1/4 / 21 - 3/4" x 18 / 21 " - 1/2"
489 - 553 x 457 - 546mm



50344030 **CASE : 20**

11 - 1/4 / 13 - 3/4" x 16 / 21 - 1/2"
286 - 349 x 406 - 546mm



50404030 **CASE : 20**

13 - 1/2 / 15 - 3/4" x 16 / 21 - 1/2"
343 - 400 x 406 - 546mm

MINI LEGS



Model :
166GA-100
Height : 100 mm



Model :
173CH-120
Height : 120 mm

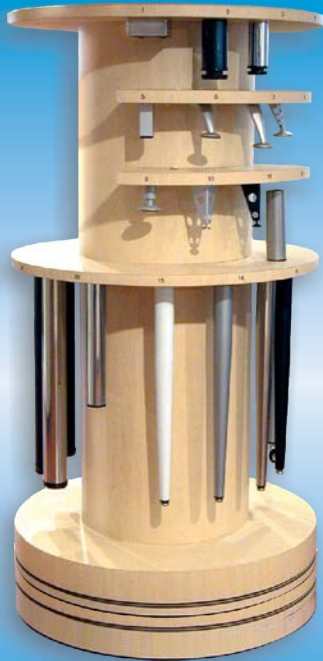

Model :
167GA-130
Height : 130 mm



Models :
170GA-125, 170NR-125
Height : 125 mm



Model :
165GA-100
Height : 100 mm

Colour code legend
(the **2-letters** in the product code) :

- CH** : Bright Chrome
- GA** : Silver Grey
- NR** : Textured Black

...

Other finishes and models may be available or manufactured according to your specific requirements. Please contact us for more details.



Model :
168GA-120
Height : 120 mm

LEGS AND ACCESSORIES

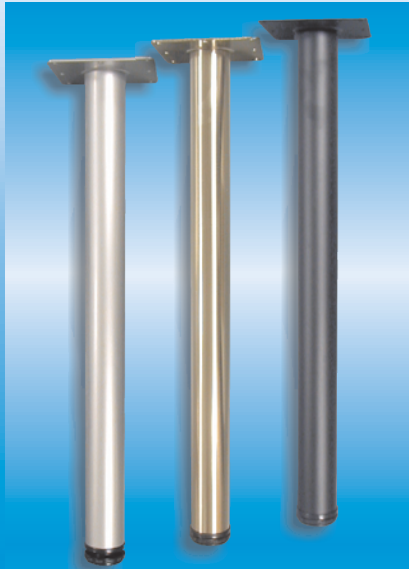

175XX-710 Series

Colours (XX) : BL, GA, MN, NR

Height : 710 mm
Diameter : 60 mm

(1 plate and 1 fixing screw included)



160XX-710 Series

Colours (XX) : BL, GA, MN, NR

Height : 710 mm
Diameter : 60 x 30 mm

(1 plate and 1 fixing screw included)

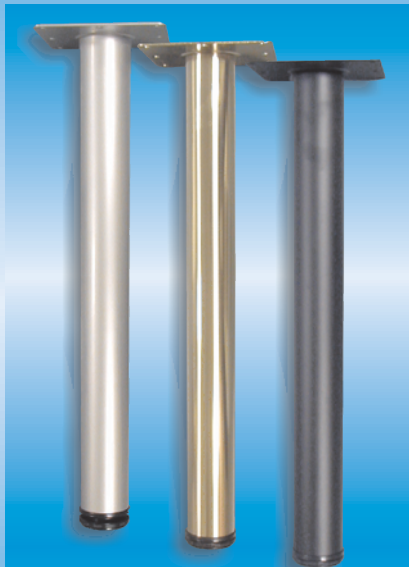

176XX-710 Series

Colours (XX) : GA, MN, NB, NR

Height : 710 mm
Diameter : 76 mm

(1 plate and 1 fixing screw included)

Colour code legend
(the 2-letters in the product code) :

BL: White
GA: Silver Grey
MN: Matte Nickel
N: Black
NB: Glossy Black
NR: Textured Black

• • •

Other finishes and models may be available or manufactured according to your specific requirements. Please contact us for more details.

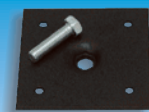

178XX-96 / 2.5

Colours (XX) : GA, N

Dimensions : 96 mm
Hole C.C. : 64 mm
(32 mm System)



178XX-152 / 2.5

Colours (XX) : GA, N
Dimensions : 152 mm²
Hole C.C. : 64 & 128 mm
(32 mm System)
(Fixing screws extra)

SCREW FASTENERS

560 SERIES - FLAT HEAD

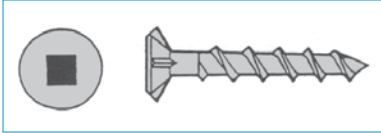
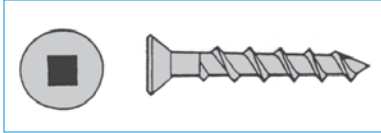
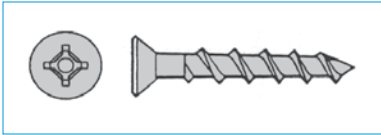
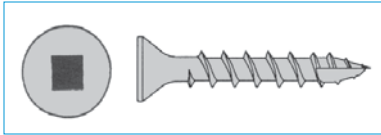
A - Nibs

B - Standard

C - Quadrex (Combined)

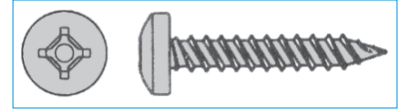
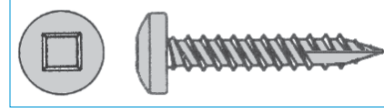
D - Type 17

ITEM CODE	DIMENSION	COLOUR	A	B	C	D
560-4x5/8-BR	4" x 5/8"	BR		❖		
560-5x1/2-ZC	5" x 1/2"	ZC		❖	❖	
560-5x5/8-ZC	5" x 5/8"	ZC		❖	❖	
560-6x5/8-ZC	6" x 5/8"	ZC		✓	✓	❖
560-6x1-1/4-ZC	6" x 1 - 1/4"	ZC	❖			
560-6x1-1/4-PL	6" x 1 - 1/4"	PL	❖			
560-6x1-1/2-ZC	6" x 1 - 1/2"	ZC	✓			
560-6x1-1/2-PL	6" x 1 - 1/2"	PL	❖			
560-6x1-3/4-ZC	6" x 1 - 3/4"	ZC	✓			
560-6x1-3/4-PL	6" x 1 - 3/4"	PL	❖			
560-8x5/8-ZC	8" x 5/8"	ZC		❖	❖	
560-8x5/8-PL	8" x 5/8"	PL		❖	❖	
560-8x3/4-ZC	8" x 3/4"	ZC		❖	❖	❖
560-8x3/4-PL	8" x 3/4"	PL		❖	❖	❖
560-8x1-ZC	8" x 1"	ZC	✓	❖		❖
560-8x1-PL	8" x 1"	PL	❖	❖	❖	❖
560-8x1-1/8-ZC	8" x 1 - 1/8"	ZC	✓	❖		
560-8x1-1/8-PL	8" x 1 - 1/8"	PL	❖	❖	❖	
560-8x1-1/4-ZC	8" x 1 - 1/4"	ZC	✓	❖		❖
560-8x1-1/4-PL	8" x 1 - 1/4"	PL	❖	❖	❖	❖
560-8x1-1/2-ZC	8" x 1 - 1/2"	ZC	✓	❖		❖
560-8x1-1/2-PL	8" x 1 - 1/2"	PL	❖	❖	❖	❖
560-8x1-3/4-ZC	8" x 1 - 3/4"	ZC	✓	❖		❖
560-8x1-3/4-PL	8" x 1 - 3/4"	PL	❖	❖	❖	❖
560-8x2-ZC	8" x 2"	ZC	✓	❖		❖
560-8x2-PL	8" x 2"	PL	❖	❖	❖	❖
560-8x2-1/2-ZC	8" x 2 - 1/2"	ZC	✓	❖		❖
560-8x2-1/2-PL	8" x 2 - 1/2"	PL	❖	❖	❖	❖
560-8x3-ZC	8" x 3"	ZC	✓	❖		❖
560-8x3-PL	8" x 3"	PL	❖	❖	❖	❖

564 SERIES - PAN HEAD

C - Quadrex

D - Type 17

ITEM CODE	DIMENSION	COLOUR	C	D
564-6x5/8-ZC	6" x 5/8"	ZC	❖	
564-6x5/8-PL	6" x 5/8"	PL	❖	
564-6x1-ZC	6" x 1"	ZC	❖	❖
564-6x1-PL	6" x 1"	PL	❖	
564-8x1/2-ZC	8" x 1/2"	ZC	❖	❖
564-8x1/2-PL	8" x 1/2"	PL	❖	
564-8x9/16-ZC	8" x 9/16"	ZC	❖	
564-8x9/16-PL	8" x 9/16"	PL	❖	
564-8x5/8-ZC	8" x 5/8"	ZC	❖	✓
564-8x5/8-PL	8" x 5/8"	PL	❖	

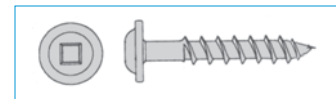
565 SERIES - PAN HEAD WITH WASHER

B - Standard

C - Quadrex
D - Type 17



ITEM CODE	DIMENSION	COLOUR	B	C	D
565-8x1-ZC	8" x 1"	ZC	✓	❖	
565-8x1-1/8-ZC	8" x 1-1/8"	ZC	✓	❖	
565-8x1/1/4-ZC	8" x 1/1/4"	ZC	✓	❖	
565-8x1-1/2-ZC	8" x 1-1/2"	ZC	✓	❖	
565-8x1-3/4-ZC	8" x 1-3/4"	ZC	✓	❖	
565-8x2-ZC	8" x 2"	ZC		❖	✓
565-8x2-1/2-ZC	8" x 2-1/2"	ZC		❖	✓
565-8x3-ZC	8" x 3"	ZC		❖	✓

LEGEND : ZC = Zinc ; PL = Plain ; BR = Brass ✓ = Stock items ❖ = Special order

SCREW FASTENERS, NUTS AND SCREW COVERS

SCREW SERIES

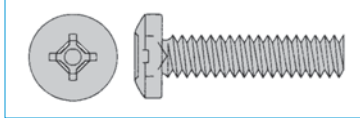
A - Round Head Quadrex



B - Flat Head Quadrex

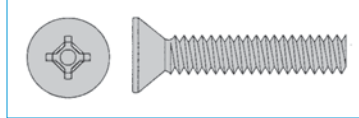

ITEM CODE	DIMENSION	COLOUR	A	B
MS-1/4-20x3/8-ZC	1/4" - 20 x 3/8"	ZC	❖	
MS-1/4-20x1/2-ZC	1/4" - 20 x 1/2"	ZC	❖	
MS-1/4-20x5/8-ZC	1/4" - 20 x 5/8"	ZC	❖	❖
MS-1/4-20x3/4-ZC	1/4" - 20 x 3/4"	ZC	❖	❖
MS-1/4-20x1-ZC	1/4" - 20 x 1"	ZC	❖	❖
MS-1/4-20x1-1/4-ZC	1/4" - 20 x 1 - 1/4"	ZC	❖	❖
MS-1/4-20x1-1/2-ZC	1/4" - 20 x 1 - 1/2"	ZC	❖	❖
MS-1/4-20x1-3/4-ZC	1/4" - 20 x 1 - 3/4"	ZC	❖	❖
MS-1/4-20x2-ZC	1/4" - 20 x 2"	ZC	❖	❖
MS-1/4-20x2-1/4-ZC	1/4" - 20 x 2 - 1/4"	ZC	❖	❖
MS-1/4-20x2-1/2-ZC	1/4" - 20 x 2 - 1/2"	ZC	❖	❖
MS-1/4-20x3-ZC	1/4" - 20 x 3"	ZC	❖	❖
MS-5/16-18x3/4-ZC	5/16" - 18 x 3/4"	ZC	❖	❖
MS-5/16-18x1-ZC	5/16" - 18 x 1"	ZC		❖
MS-5/16-18x1-1/4-ZC	5/16" - 18 x 1 - 1/4"	ZC		❖
MS-5/16-18x1-1/2-ZC	5/16" - 18 x 1 - 1/2"	ZC		❖
MS-5/16-18x1-3/4-ZC	5/16" - 18 x 1 - 3/4"	ZC		❖
MS-5/16-18x2-ZC	5/16" - 18 x 2"	ZC	❖	❖
MS-5/16-18x2-1/2-ZC	5/16" - 18 x 2 - 1/2"	ZC		❖
MS-5/16-18x3-ZC	5/16" - 18 x 3"	ZC	❖	❖

LEGEND : ZC = Zinc ❖ = Special order

562 SERIES

A - "Truss" Combination Screw

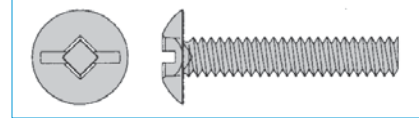

ITEM CODE	DIMENSION	COLOUR	A
562-8-32x1/4-ZC	8" - 32 x 1/4"	ZC	❖
562-8-32x5/16-ZC	8" - 32 x 5/16"	ZC	❖
562-8-32x3/8-ZC	8" - 32 x 3/8"	ZC	❖
562-8-32x1/2-ZC	8" - 32 x 1/2"	ZC	❖
562-8-32x5/8-ZC	8" - 32 x 5/8"	ZC	❖
562-8-32x3/4-ZC	8" - 32 x 3/4"	ZC	❖
562-8-32x7/8-ZC	8" - 32 x 7/8"	ZC	❖
562-8-32x15/16-ZC	8" - 32 x 15/16"	ZC	❖
562-8-32x1-ZC	8" - 32 x 1"	ZC	❖
562-8-32x1-1/8-ZC	8" - 32 x 1 - 1/8"	ZC	❖
562-8-32x1-1/4-ZC	8" - 32 x 1 - 1/4"	ZC	❖
562-8-32x1-3/8-ZC	8" - 32 x 1 - 3/8"	ZC	❖
562-8-32x1-1/2-ZC	8" - 32 x 1 - 1/2"	ZC	❖
562-8-32x1-3/4-ZC	8" - 32 x 1 - 3/4"	ZC	❖
562-8-32x2-ZC	8" - 32 x 2"	ZC	❖
562-M4x21MM-ZC	M4 x 21 mm	ZC	❖
562-M4x22MM-ZC	M4 x 22 mm	ZC	❖
562-M4x25MM-ZC	M4 x 25 mm	ZC	❖
562-M4x32MM-ZC	M4 x 32 mm	ZC	❖
562-M4x35MM-ZC	M4 x 35 mm	ZC	❖
562-M4x40MM-ZC	M4 x 40 mm	ZC	❖

HEXAGONAL NUTS

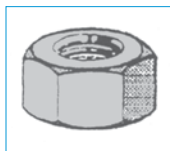

ITEM CODE	SIZE	COLOUR
HN-1/4-20-ZC	1/4-20	ZC
HN-5/16-18-ZC	5/16-18	ZC

FLAT WASHERS

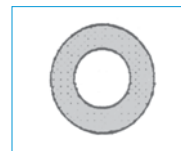

ITEM CODE	I.D.	B.S.	O.D.	COLOUR
FW-1/4-ZC	1/4	3/16	9/16	ZC
FW-5/16-ZC	5/16	1/4	3/4	ZC

WING NUTS



ITEM CODE	SIZE	COLOUR
WN-1/4-20-ZC	1/4-20	ZC
WN-5/16-18-ZC	5/16-18	ZC

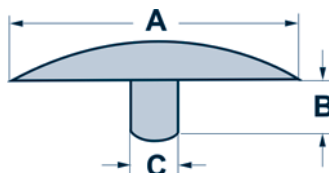

ITEM CODE	COLOUR	MATERIAL	A	B	C	CASE
0549-AM	ALMOND	Plastic	12 mm	3 mm	3 mm	10,000
0549-BL	WHITE	Plastic	12 mm	3 mm	3 mm	10,000
0549-BR	BROWN	Plastic	12 mm	3 mm	3 mm	10,000
0549-CN	OAK	Plastic	12 mm	3 mm	3 mm	10,000
0549-GR	GREY	Plastic	12 mm	3 mm	3 mm	10,000
0549-NR	BLACK	Plastic	12 mm	3 mm	3 mm	10,000



LEVEL ONE CONTACT ADHESIVES 1

The Leader in Contact Adhesives

The best value on the market

- Fast to Apply, No Preparation**
- 100 % Portable**
- Minimal Maintenance and Handling**
- Fast Tack Time**









Available Accessories

Available in aerosol and canister formats



- 2850 - Non Methylene Chloride
- 2800 - Methylene Chloride
- 2955 - Foam, Rubber, etc.
- 2905 - Foam, Rubber, etc.
- AR - Adhesive Remover

LEVEL ONE CONTACT ADHESIVES 2

ITEM CODE	QTY	DESCRIPTION	COLOUR	WEIGHT		COVERAGE (TOTAL SQ. FT)
				CONT.	NET	
2850 - Non Methylene Chloride Adhesive • Flash Time : 3 to 4 min						
 2850-015C	12	Aerosol Spray 13 oz	Clear	20 oz	13 oz	65
2850-12C	1	Cannister 12 lbs	Clear	12 lbs	11 lbs	1 210
2580-40M	1	Cannister 27 lbs	Maroon	40 lbs	27 lbs	2 970
2850-40C	1	Cannister 27 lbs	Clear	40 lbs	27 lbs	2 970
2850-187M	1	Cannister 145 lbs	Maroon	187 lbs	145 lbs	15 950
2850-375M	1	Cannister 290 lbs	Maroon	375 lbs	290 lbs	31 900
2800 - Methylene Chloride Adhesive (Standard) • Flash Time : 2 min						
 2800-015C	12	Aerosol Spray 15 oz	Clear	15 oz	20 oz	49
2500-40M	1	Cannister 37.5 lbs	Maroon	37.5 lbs	40 lbs	3 375
2800-40C	1	Cannister 37.5 lbs	Clear	37.5 lbs	40 lbs	3 375
2800-187C	1	Cannister 187 lbs	Clear	187 lbs	187 lbs	16 830
2800-375C	1	Cannister 375 lbs	Clear	375 lbs	375 lbs	33 750
2955 - Soft Application Contact Adhesive : Rubber, Foam, Porous Materials, etc. • Flash Time : 2 to 4 minutes						
 2955-015C	12	Aerosol Spray 13 oz	Clear	20 oz	13 oz	65
2955-40C	1	Cannister 27 lbs	Clear	40 lbs	27 lbs	2 565
2955-187C	1	Cannister 145 lbs	Clear	187 lbs	145 lbs	13 775
2955-375C	1	Cannister 290 lbs	Clear	375 lbs	290 lbs	27 550
2905 - Soft Application Contact Adhesive : Rubber, Foam, Porous Materials, etc. • Flash Time : 2 min						
 2905-015C	12	Aerosol Spray 15 oz	Clear	20 oz	15 oz	49
2905-40C	1	Cannister 37.5 lbs	Clear	40 lbs	37.5 lbs	3 375
2905-187C	1	Cannister 187 lbs	Clear	187 lbs	187 lbs	16 830
2905-375C	1	Cannister 375 lbs	Clear	375 lbs	375 lbs	33 750
2880 - Methylene Chloride Adhesive (Standard) - Non-flammable • Flash Time : 2 min						
 2880-40C	1	Cannister 31 lbs	Clear	40 lbs	31 lbs	2 945
Adhesive Remover						
ASAR-015C	12	Aerosol Spray 15 oz	Clear	20 oz	15 oz	-
CAR-12C	1	Cannister 11 lbs	Clear	12 lbs	11 lbs	-
Accessories : Spray Guns, Tubes and Hoses						
 L1-GUN	1	Spray Gun for Cannister	Chrome	-	-	-
LTIP	1	Nozzle for Spray Gun (1" to 2")	Brass	-	-	-
L1-12	1	12 ft Hose (for 30 and 37.5 lbs)	Black	-	-	-
L1-18	1	18 ft Hose (for 30 to 375 lbs)	Black	-	-	-
L1-25	1	25 ft Hose (for 187 to 375 lbs)	Black	-	-	-
L1-50	1	50 ft Hose (for 300 and 375 lbs)	Black	-	-	-

Products, specifications and availability subject to change without prior notice.

SHELF SUPPORTS

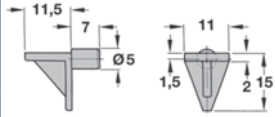
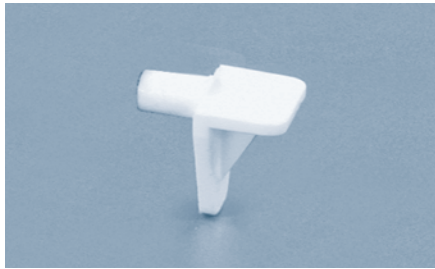

0111-BL
0111-CL

White
Clear

Plastic
Plastic

10,000
10,000

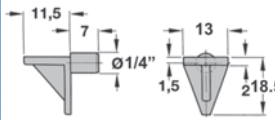

0107-BL
0107-CL

White
Clear

Plastic
Plastic

10,000
10,000

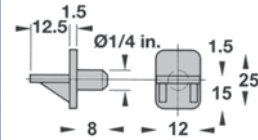
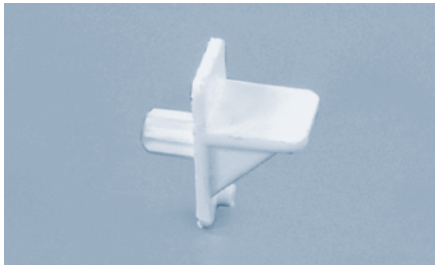

107F-BL
107F-CL

White
Clear

Plastic
Plastic

10,000
10,000

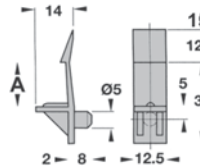
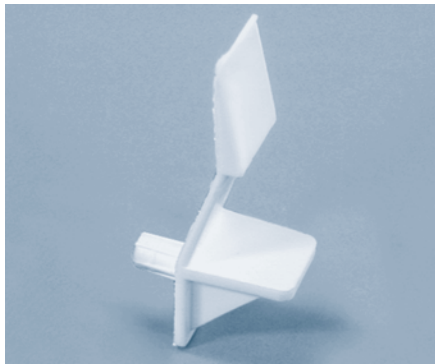

0113-BL

White

Plastic

10,000

A = 16 mm

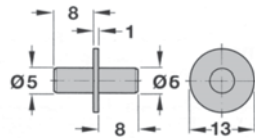
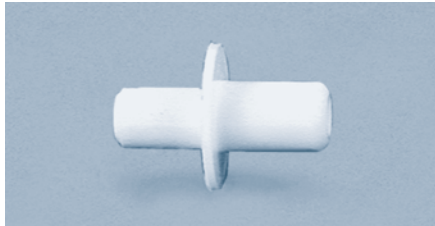

0106-BL

White

Plastic

10,000

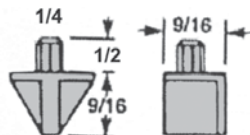
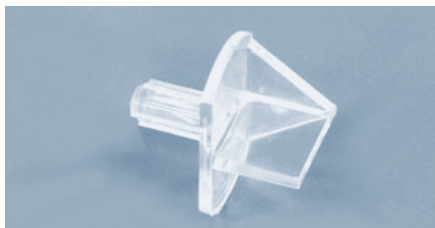

0104-CL

Clear

Plastic

10,000

SHELF SUPPORTS

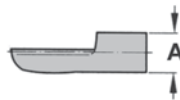
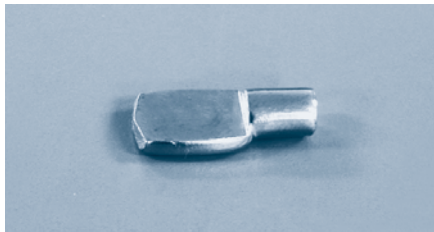
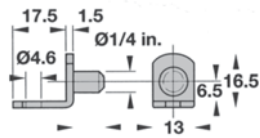
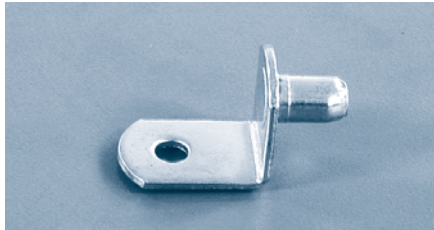
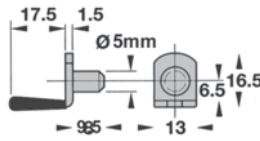
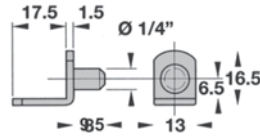
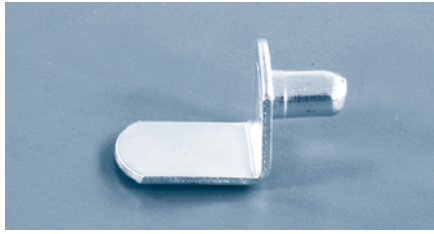

0101-CH
0101-LT

Nickel
Brass

Metal
Metal

5,000
5,000

A for both 0101-CH and 0101-LT = 7 mm

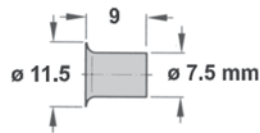

0102-CH
0102-LT

Nickel
Brass

Metal
Metal

5,000
5,000

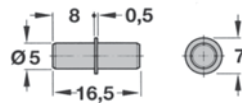

108Z-05

Zinc

Metal

5,000

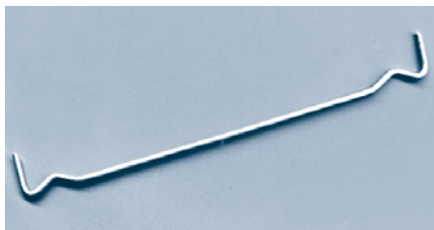

6129-10
6129-7 3/4

Zinc
Zinc

Metal
Metal

250
250

6129-10 : A = 10"

6129-7 3/4 : A = 7 3/4"

MAGNETS

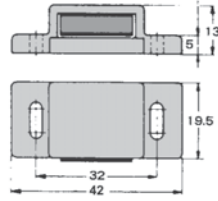
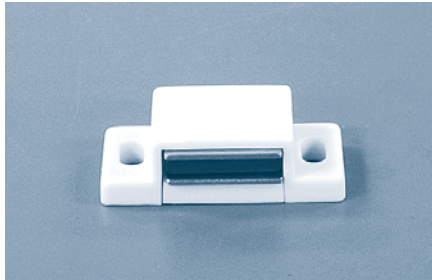

ITEM CODE	FINISH	CASE
0522-BL	White	100
0522-BR	Brown	100

Single magnet

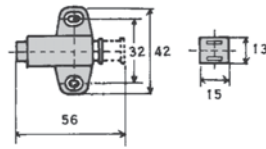
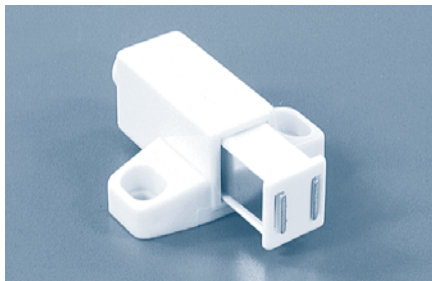

0527-BL	White	250
0527-NR	Black	250

Single magnet / Push latch

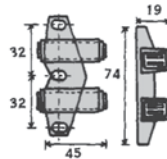
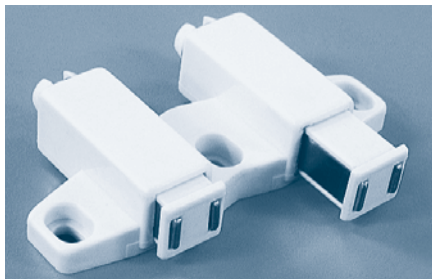

0526-BL	White	100
0526-NR	Black	100

Double magnet / Push latch

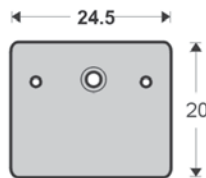
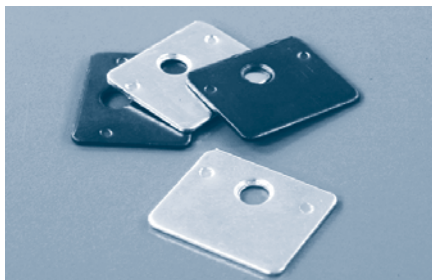

0524-ZC	Zinc	3,000
0524-NR	Black	3,000

Striker plates

BUMPERS

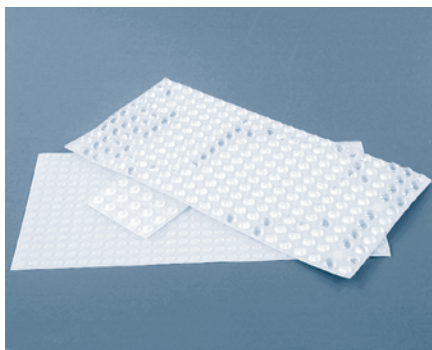

ITEM CODE	COLOUR	STYLE	DIMENSION *	CASE
546P-CL	Clear	A	3.5 x 12.7 mm	5,000
547P-CL	Clear	B	2.2 x 8.5 mm	5,400
548P-CL	Clear	B	5 x 11.1 mm	5,082

* Dimension is shown in Height x Diameter

CASTERS

ITEM CODE	DIAM.	HEIGHT	HOLE *	MAT. **	COLOUR	CAPACITY	CASE
 E190N-38 0191-NR	40 mm	55 mm	32 mm	Plastic	Black	25 kg	200
	50 mm	65 mm	21 mm	Plastic	Black	30 kg	200
* HOLE = Hole distribution ** MAT. = Material Regular casters without breaks							
 E190N-38F 191F-NR	40 mm	55 mm	32 mm	Plastic	Black	25 kg	200
	50 mm	65 mm	21 mm	Plastic	Black	30 kg	200
* HOLE = Hole distribution ** MAT. = Material Regular casters with breaks							

Other models and / or colours of caster, with and / or without breaks may be available on special order.







ADJUSTABLE LEVELERS & FIXED GLIDES

ITEM CODE	COLOUR	DESCRIPTION	CASE
4402-BL	White	Adjustable glide : 3 positions: 100, 120 and 150 mm	100
4404-AD	Zinc	Panel Clip	100

ITEM CODE	DIAM.	NAIL HEIGHT	COLOUR	CASE
131B - 5/8	16mm (5/8")	19mm (3/4")	Brown	10,000
131B - 3/4	19mm (3/4")	19mm (3/4")	Brown	10,000
131B - 1 1/8	28mm (1 1/8")	19mm (3/4")	Brown	10,000
131N - 5/8	16mm (5/8")	19mm (3/4")	Black	10,000
131N - 1 1/8	28mm (1 1/8")	19mm (3/4")	Black	10,000
131W - 5/8	16mm (5/8")	19mm (3/4")	White	10,000
131W - 3/4	19mm (3/4")	19mm (3/4")	White	10,000
141N - 5/8	16mm (5/8")	12mm (1/2")	Black	10,000
141N - 3/4	19mm (3/4")	12mm (1/2")	Black	10,000
141W - 5/8	16mm (5/8")	12mm (1/2")	White	10,000
142N - 1 1/8	28mm (1 1/8")	9.5mm (3/8")	Black	10,000

All the glide models above have a 6 mm thickness.

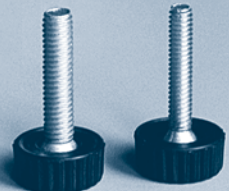
ADJUSTABLE LEVELERS & FIXED GLIDES

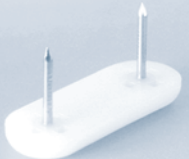
	ITEM CODE	DIAM.	HEIGHT	MAT. *	COLOUR	THREAD	CASE
	132B-3/4	19 mm	25 mm	Plastic	Beige	1/4 - 20	500
	132N-3/4	19 mm	25 mm	Plastic	Black	1/4 - 20	500
	132N-25	25 mm	25 mm	Plastic	Black	1/4 - 20	500
	0134-NR	38 mm	30 mm	Plastic	Black	5/16 - 18	500
	132N-1 1/8	28 mm	44 mm	Plastic	Black	5/16 - 18	500
	134N-26	26 mm	38 mm	Plastic	Black	5/16 - 18	500
	136N10/25-1/4	25 mm	35 mm	Metal / Plastic	Black	1/4 - 20	1,000
	136N10/25-5/16	25 mm	35 mm	Metal / Plastic	Black	5/16-18	1,000
	138G-20	20 mm	10 mm	Plastic *	White	-	100
	138G-24	24 mm	10 mm	Plastic *	White	-	100
	138G-30	30 mm	10 mm	Plastic *	White	-	100
* With felt on top							
	131W-50X16	16x50 mm	5 mm	Plastic	White	-	300

* MAT. = Material

PLASTIC GROMMETS

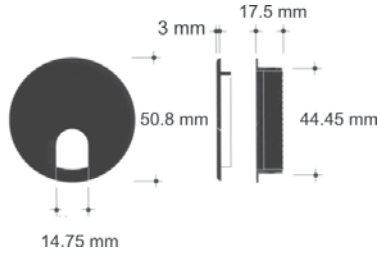

ITEM CODE	COLOUR	CASE
0623-NR	Black	250

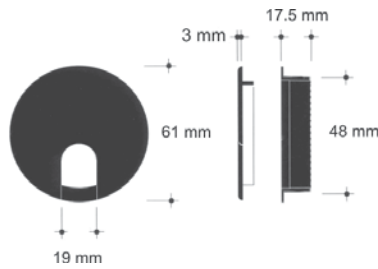
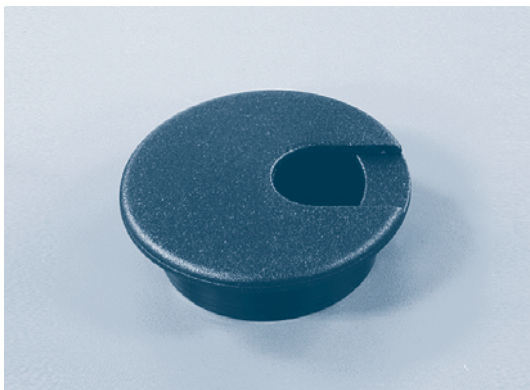

0622-NR	Black	250
---------	-------	-----

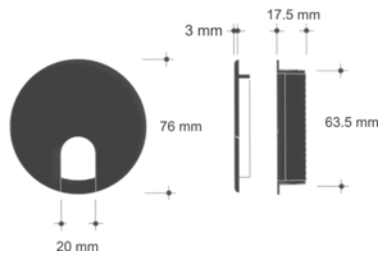
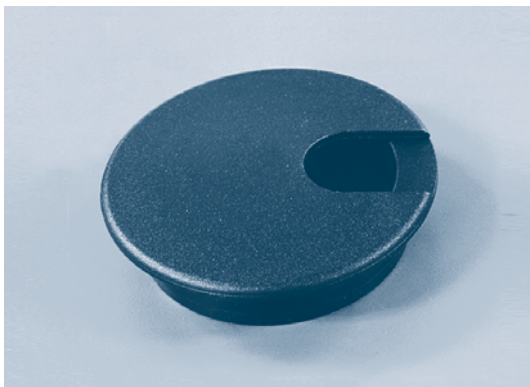

0624-NR	Black	250
---------	-------	-----

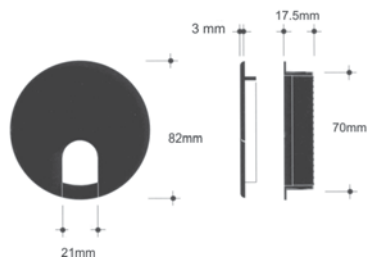
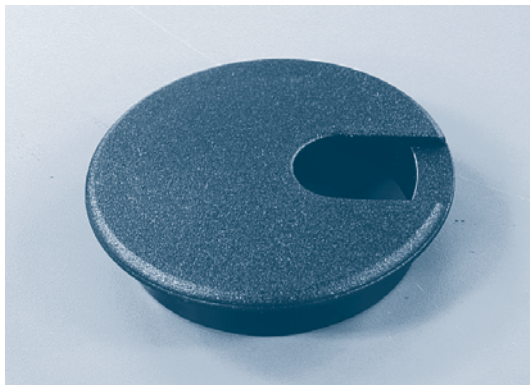

624N-03	Black	250
---------	-------	-----

Plastic grommets may be available in other colours and sizes.

PLASTIC GROMMETS

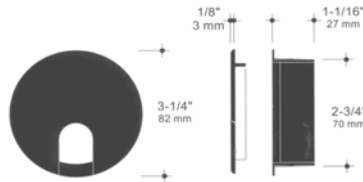
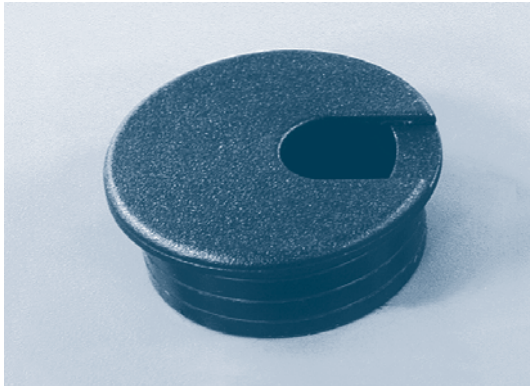

ITEM CODE	COLOUR	CASE
624N-25	Black	250

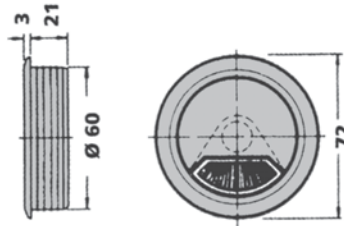

627N-60	Black	250
---------	-------	-----

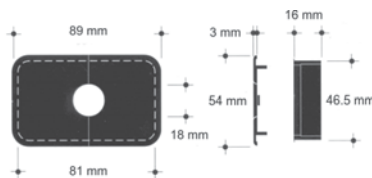
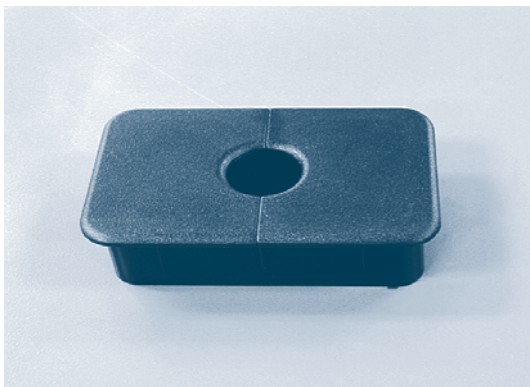

633N-16	Black	250
---------	-------	-----

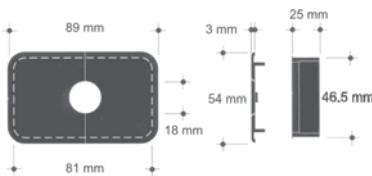
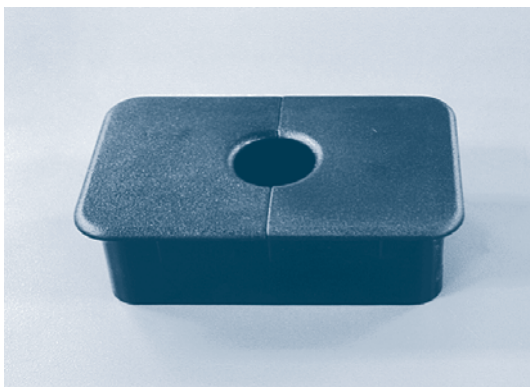

633N-25	Black	250
---------	-------	-----

Plastic grommets may be available in other colours and sizes.

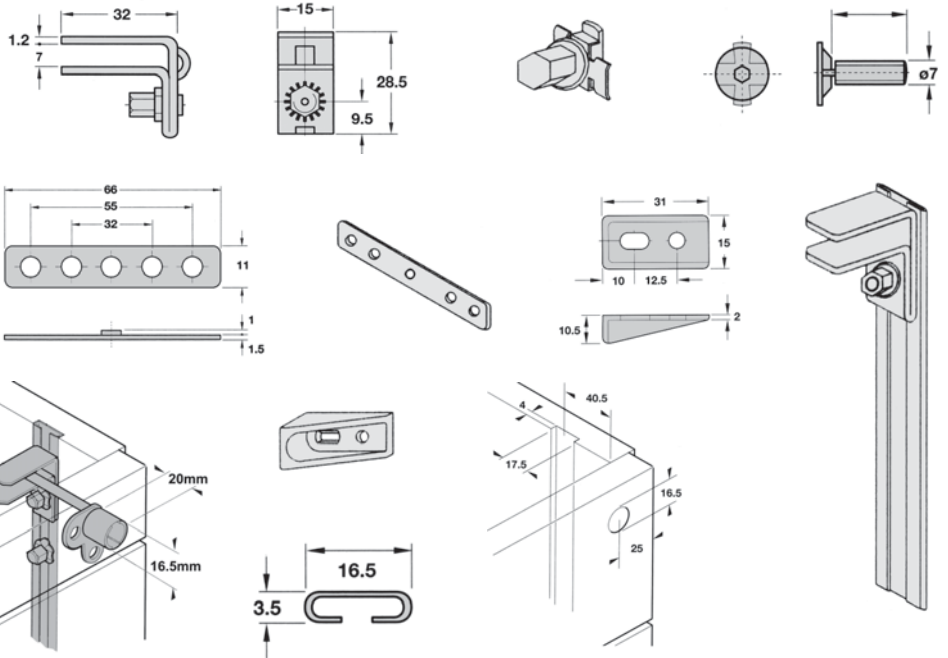
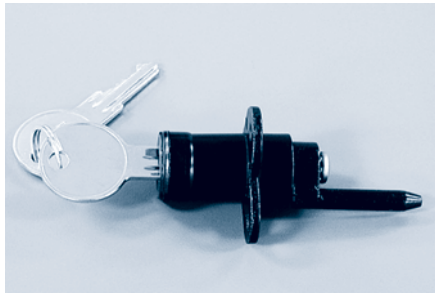

ITEM CODE	DESCRIPTION	CASE
251N-SFC 254C-BR 255A-CV 256S-BR 0123-NR	Lock with 32 mm L. rod 500 mm lock bar with guide Adjustable peg Bar holder Drawer locking wedge	200 50 1,000 2,000 1,000

Lock cores can be interchanged using a "core removal" key (multiple key numbers available)

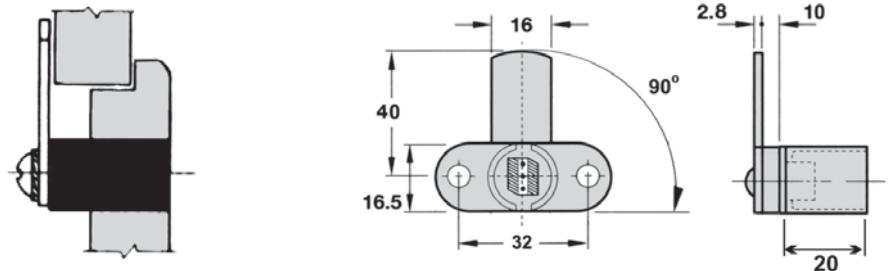

ITEM CODE	DESCRIPTION	CASE
252N-PB	Cam lock with straight extended lever	200

LOCKS

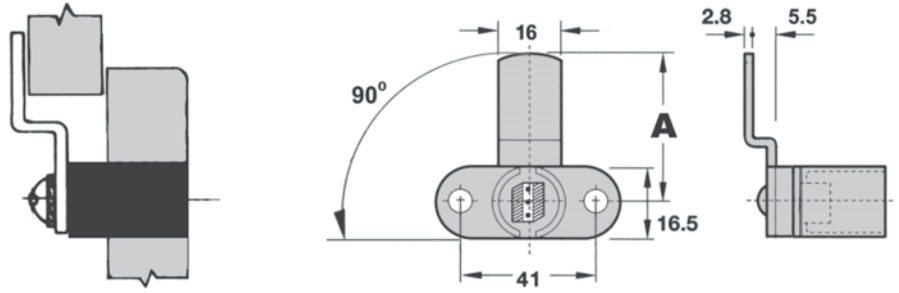
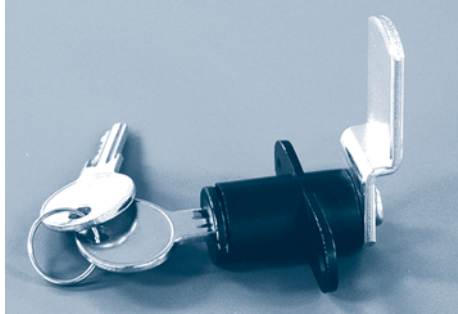

ITEM CODE	A	DESCRIPTION	CASE
262N-PB	45 mm	Lock with 3/8" extended lever	200
263N-PB	70 mm	Lock with 3/8" extended lever	200

Lock cores can be interchanged using a "core removal" key (multiple key numbers available)

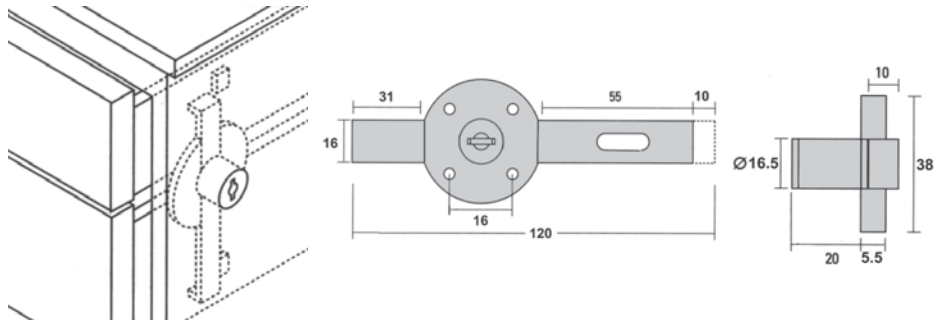
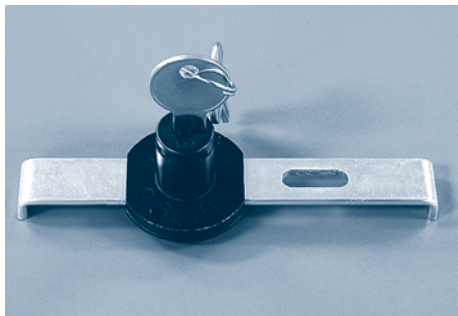

ITEM CODE	DESCRIPTION	CASE
250N-MG	Mini gang lock 120mm	200

Lock cores can be interchanged using a "core removal" key (multiple key numbers available)

LOCK ACCESSORIES

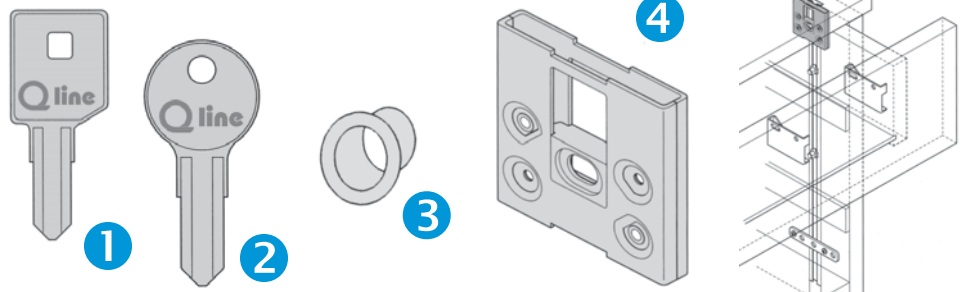
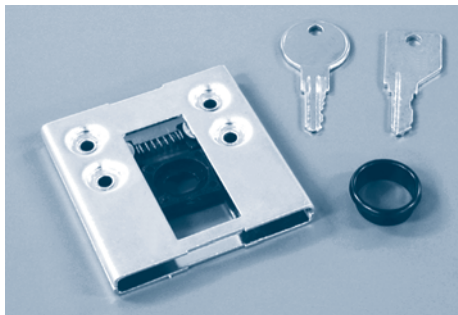

#	ITEM CODE	DESCRIPTION	CASE
1	258K-NA	Core removal key	500
2	259K-MK	Master key	500
3	253N-AF	Black trim ring	1,000
4	257M-AB	Anti-tip device	500

SWIVEL PLATES

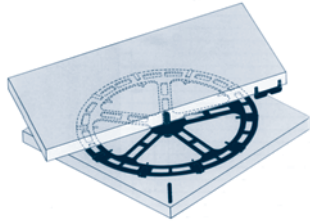

ITEM CODE	DESCRIPTION	MATERIAL	CASE
698N-12	12" black turntable	Plastic	150
698T-NR	Tray only for turntable	Plastic	100
698I-10	10 x 12 mm insert for 698N-12	Plastic	2,000
698E-10	Pivot insert for 698N-12	Plastic	10,000
698A-32	Black stop for 698N-12	Plastic	7,500

ITEM CODE	FINISH	DIMENSION	EXTENSION	CAPACITY	CASE
-----------	--------	-----------	-----------	----------	------

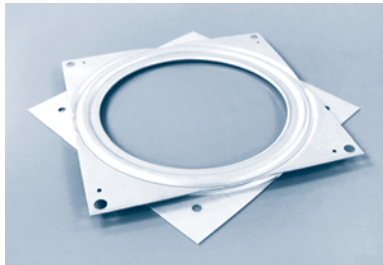

0578-06	Zinc	152.4 mm x 152.4 mm / 6" x 6"	No	500 lbs / 227 Kg	100
0578-ZC	Zinc	101.6 mm x 101.6 mm / 4" X 4"	No	300 lbs / 136 Kg	100

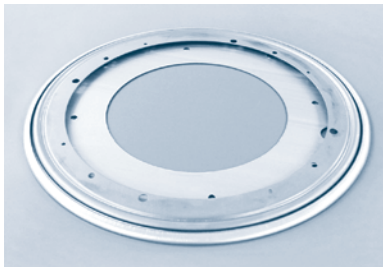

0579-ZC	ZINC	ø 305 mm / ø 12" Round	No	1,000 lbs / 454.5 Kg	25
---------	------	------------------------------	----	-------------------------	----

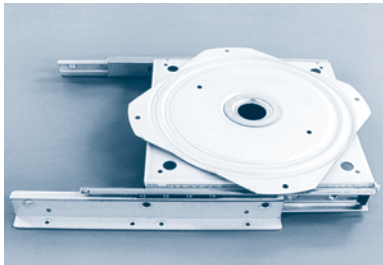

0586-ZC	Zinc	325 mm x 331 mm x 54 mm / 12 51/64" x 13" x 2 1/4"	220 mm / 8 5/8"	110 lbs / 50 kg	10
---------	------	---	--------------------	--------------------	----

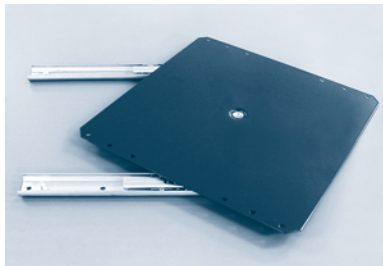

0580-BR	Brown	320 mm x 320 mm x 24 mm / 12 19/32" x 12.19/32" x 61/64"	225 mm / 8 7/8"	90 lbs / 40.9 kg	10
---------	-------	---	--------------------	---------------------	----

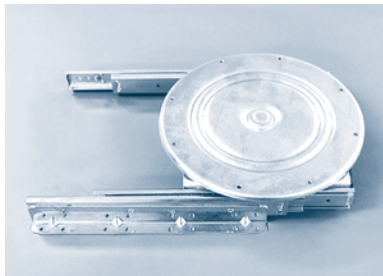

0588-Z-ZC	Zinc	330 mm x 270 mm x 62 mm / 13" x 10 5/8" x 2 7/16"	245 mm / 9 5/8"	175 lbs / 79.5 kg	1
-----------	------	--	--------------------	----------------------	---

BED HARDWARE

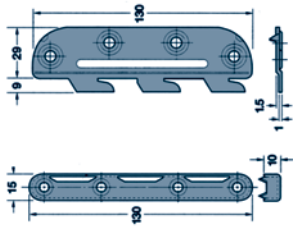

ITEM CODE	DESCRIPTION	CASE
0240-LT	Bed hooks Colour : Brass Material : Steel	300

LID SUPPORTS & CLOSET RODS

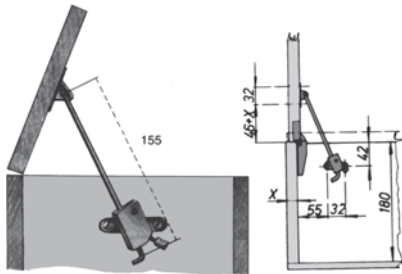

ITEM CODE	DESCRIPTION	CASE
577D-BL	Lid support : right member	10
577G-BL	Lid support : left member Colour : White Capacity : 4 Kg / 8.8 lbs	10
0571-NR	Lid support Colour : Black Length : 224 mm / 8 13/16"	100
0575-LT	Lid support with lock open position Colour : Brass Length : 152.4 mm / 6"	100
0570-NR	Lift-up support Color : Black Dimension : 140 mm / 5 1/2"	100
5723-NR	Lid support with braking system Colour : Black Dimension : 260 mm / 10 1/4"	25

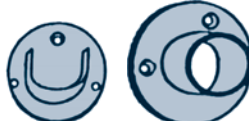
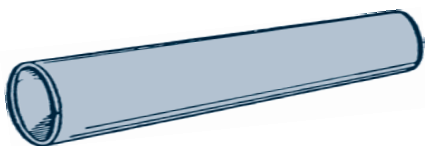
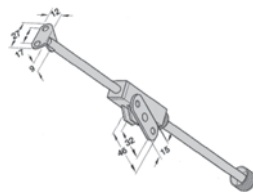
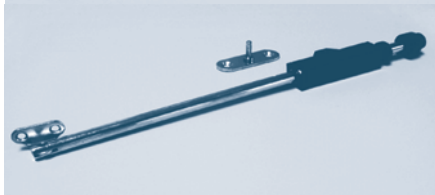
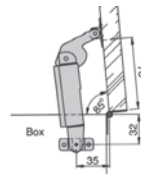
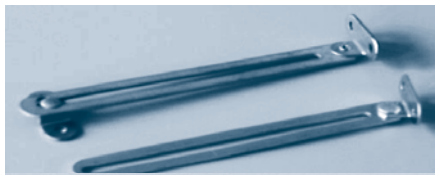
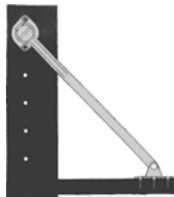

0596-OP

0596-CL

ITEM CODE	COLOUR	DIAMETER	LENGTH	CASE
0595-04*	Zinc	1 1/4"	48"	5
0595-05*	Zinc	1 1/4"	60"	5
0595-06*	Zinc	1 1/4"	72"	5
0595-08	Zinc	1 1/4"	96"	5
0595-10*	Zinc	1 1/4"	120"	5
0595-12	Zinc	1 1/4"	144"	5

* Available on special order

EDGE TREATMENTS

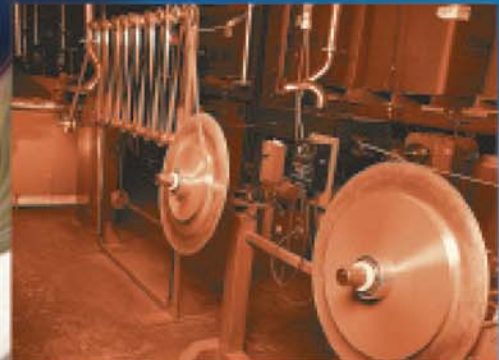

EUR-O-DOR[®]

Opening minds to great designs[™]

EUR-O-DOR[®]
Opening minds to great designs[™]

EDGE BANDING

MELAMINE

A single layer, melamine resin saturated paper which has been printed, embossed and cured in line to produce a finished edgebanding.

- Fade resistant.
- Available in widths from 3/8" to 24" wide.
- Stocked in standard melamine colors.

POLYESTER

Polyester edgebanding consists of two or more layers of resin saturated face papers, backers and release papers which have been fused in a lamination process to produce a heavy weight, finished product.

- Offers an exact match to high and low pressure laminates. We use the same décor face papers.
- Available in custom finishes.
- Widths from 3/8" to 24" wide.
- High heat resistance, pliability, formability and good internal bond strength.
- Used in straight line, contour and softform applications.

PVC

An extruded thermoplastic edgebanding made of poly vinyl chloride.

- Huge color and pattern availability matching most laminate manufacturers including:
 - Arborite®, Formica®, Nevamar®, Pionite®, Wilsonart®
 - Flakeboard®, Funder America, Inc.®, Levesque®, Panolam Industries®,
 - Coveright®, Panval®, Roseburg®, Tafisa®
- Quick turn-around times on custom matches.
- Stock program matching more than 900 high and low pressure laminate colors.
- High impact resistance.
- Same day shipping on stock colors.

VENEER

All our veneer products start with the pre-selection of premium grade veneers. The quality of the veneer selected allows us to achieve consistent texture, color and pattern in the grain.

VENEER EDGEBANDING

- Available in regular sanded and preglued, backed fine sanded and preglued, backed and fine sanded.
- Fleece backers add strength to the veneer and the finger joints.
- Thick veneers available in rolls and strips from 1mm to 5mm thick.
- Consistent thickness and high quality finger joints in all our veneer edging, virtually eliminates waste.

VENEER SHEETS

Olon uses only premium flat cut veneers. These are book matched, tenderized, pre sanded and then laminated to various specialty backers or another veneer layer to eliminate black line.

- Backers act as a barrier, which prevent the bond adhesive from penetrating the wood surface while ensuring that finishing materials do not effect the glue bond.
- The laminated construction eliminates splitting, bleed-through and grain raise.
- Consistent appearance and face matching, free of naturally formed defects.
- Fine sanded to provide a uniform face surface ready for final finishing.
- Various cuts available including rotary, rift and quarter.

FURNITURE, CABINET AND DISPLAY LIGHTING

Low Voltage - 12V available in Halogen & Xenon 10 & 20 W att



Pockit® # TR-POCK _____

- ✓ An industry standard!
- ✓ Recess or surface mount with mounting ring included
- ✓ Light kits with ELT60-CON transformer included
- ✓ Available in bulk packaging
- ✓ Standard with Halogen or Xenon bulb



Trim Ring	White	Black	Chrome	Gold	Nickel
#1 Flat Decorative	Frosted Glass	Frosted Glass	Frosted Glass Clear	Frosted Glass Clear	Frosted Glass
#2 Raised Bevel	Frosted Glass Pebble Glass	Frosted Glass Pebble Glass	Frosted Glass Pebble Glass	Frosted Glass Pebble Glass	Frosted Glass Pebble Glass

TR-POCKM _____ Metal Pockit®

- ✓ Recess or surface mount with mounting ring
- ✓ Up to six (6) 10W, or three (3) 20W lights can be powered by ELT60-CON transformer (sold separately)
- ✓ Standard with Xenon bulb
- ✓ 1 mm trim profile



Swivel Pockit® # TR-POCKSW _____

- ✓ Recess mount into top of cabinet
- ✓ Light pivots and turns inside
- ✓ Up to three (3) 20W lights can be powered
- ✓ Standard with Xenon bulb



TR-12VDIM _____ ➔ Tresco-12® Track

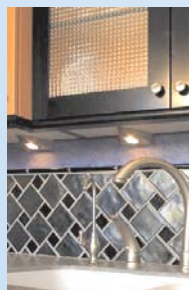

Trinity® # TR-TRIN _____

- ✓ Mounts under cabinet
- ✓ Up to three (3) 20W lights can be powered by ELT60-CON transformer (sold separately)
- ✓ Standard with Xenon bulb



- ✓ Our original!
- ✓ Modular light can be attached or removed from track by lifting locking lever
- ✓ Track, connectors and transformer are specified for a complete system
- ✓ Standard with Halogen bulb. Xenon bulb also available

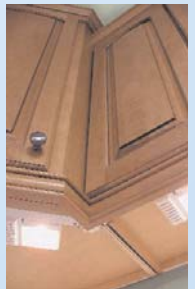

Low Voltage - 12V Halogen

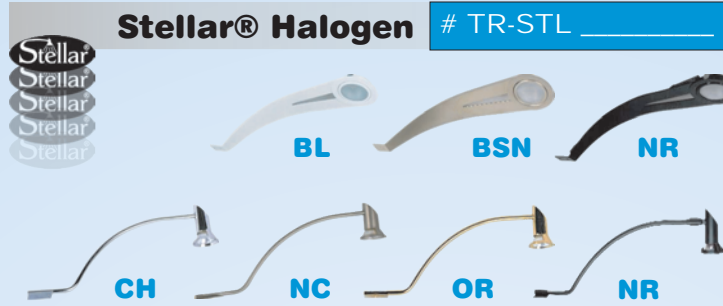

- ✓ Mounts over cabinet or shelf for downwash lighting
- ✓ Up to three (3) 20W lights can be powered by ELT60-CON transformer (sold separately)
- ✓ Available in two models: Stellar FA (Flat Arm) with contemporary arch and Stellar LA (Long Arch) standard with swivel heads

Low Voltage - 12V DC Cold Cathode



Conceal-It® Cold Cathode

TR-CIC ③ / TRCSQ ② _____

- ✓ Soft start & High efficiency & Long lamp life
- ✓ Shock resistant & Cool operation
- ✓ Fully dimmable
- ✓ 2 styles: C-shaped and square
- ✓ Available in white or black

3 sizes :

- ✓ 250 mm
- ✓ 400 mm
- ✓ 600 mm



Low Voltage - 120V Fluorescent, Halogen & Xenon



T4 Trescent® & T5 L3

919-FTR _____

- ✓ Flicker free, instant start-up & Internal ballast, 120V
- ✓ Available in 7 lengths & Low profile (22 mm / 7/8")
- ✓ T4 available in 3 finishes, T5 L3 available in 2 finishes
- ✓ Linkable to other lights within each series
- ✓ 10,000 hour fluorescent bulb included - cool or warm light
- ✓ Two types of clips for vertical or horizontal mounting

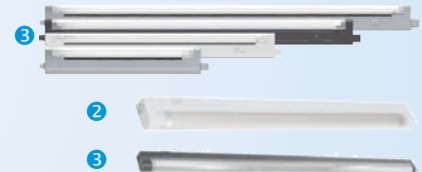

TQ® Xenon

TR-TO _____



- ✓ No internal transformer
- ✓ 120V recessed can light with 35W Halogen bulb
- ✓ Plugs directly into wall receptacle
- ✓ Up to 6 lights can be plugged in series
- ✓ Available in 3 dimensions

SwivLit Fluorescent Lighting

- ✓ Swivels for directional lighting
- ✓ 2 sizes (8W or 13W), T5 fluorescent bulbs
- ✓ Cool or warm bulbs, 10,000 hour bulb life
- ✓ Flicker-free, ON/OFF switch
- ✓ Linking cords available & Low 25mm (1") profile
- ✓ Prismatic diffuser with aluminum reflector



TR-SWV _____ →



Pockit 120®

TR-930H _____



- ✓ 120V recessed can light with 35W Halogen bulb
- ✓ Plugs directly into wall receptacle
- ✓ Up to six (6) lights can be plugged in series
- ✓ Colours: **BL, NR, NC, OR**

Pockit® Fluorescent

TR-900DW _____ ↓

- ✓ Burns 200° cooler than Xenon - 8000 hour bulb life
- ✓ Brighter and more efficient than Halogen and Xenon
- ✓ 120V, no transformer required
- ✓ Linkable up to ten fixtures
- ✓ Recess or surface mount
- ✓ Exceeds TITLE 24
- ✓ Colours: **BL, NR, NC, OR, BSN**



STEEL BAR HANDLES

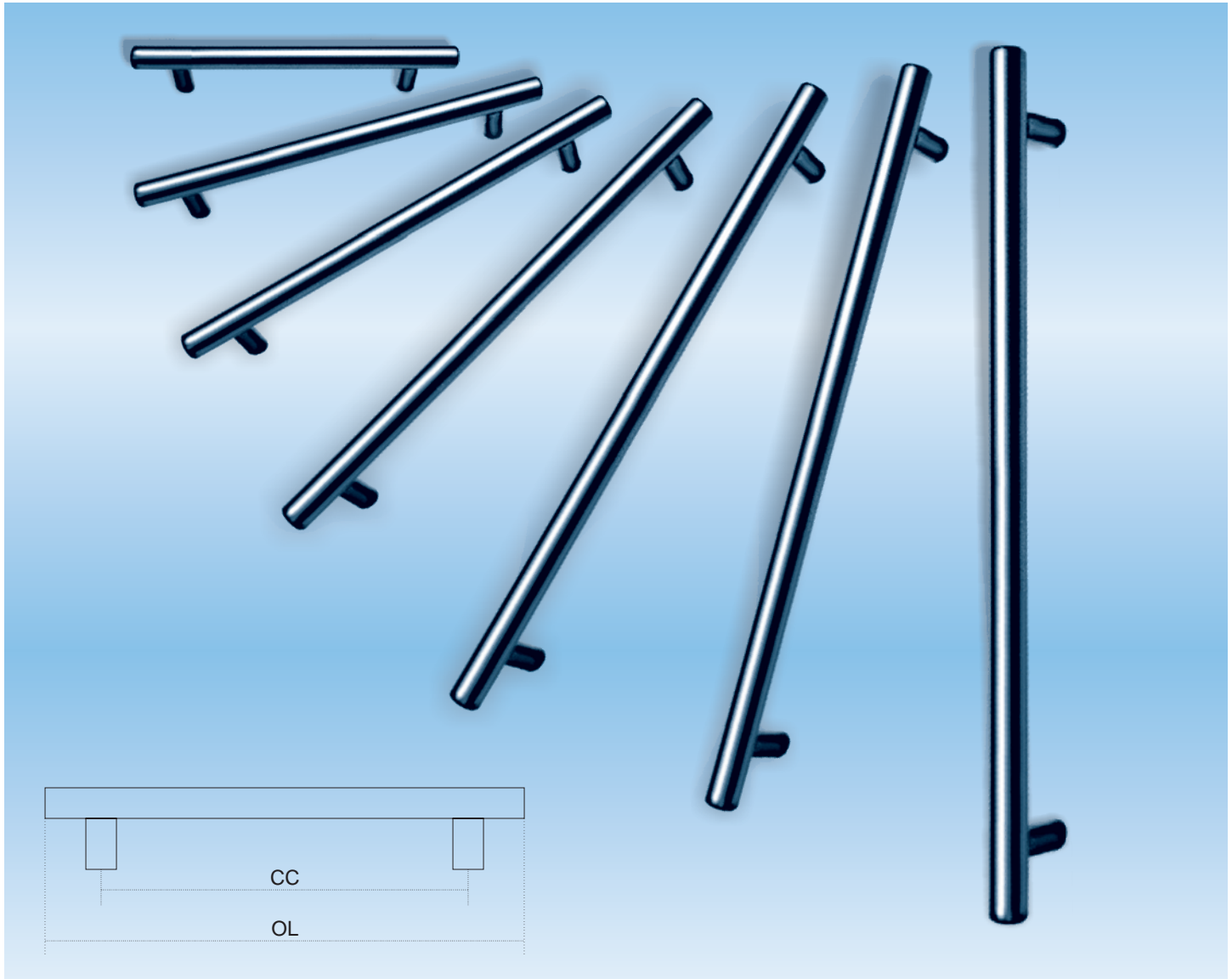

95700, 95710 & 95714 Series Pull Bar Handles

C.C.*	95700 12 mm	95710 10 mm	95714 14 mm
96	✓	✓	✓
128	✓	✓	✓
160	✓		✓
192	✓	✓	✓
224	✓		✓
320	✓		✓
384	✓		✓
448	✓		✓
576	✓		
736	✓		
864	✓		

* C.C. = Center to Center

O.L. (Overall Length)

- for 95700 & 95710 : C.C. + 60

- for 95714 : C.C. + 80

All measurements shown in mm.

Finishes available : **Brushed Satin Nickel (BSN)**,
Matte Nickel (MN), **Black (N)**

Some finishes may be available on special request only. Please inquire for more information.